

Plat Book VV, Page 40

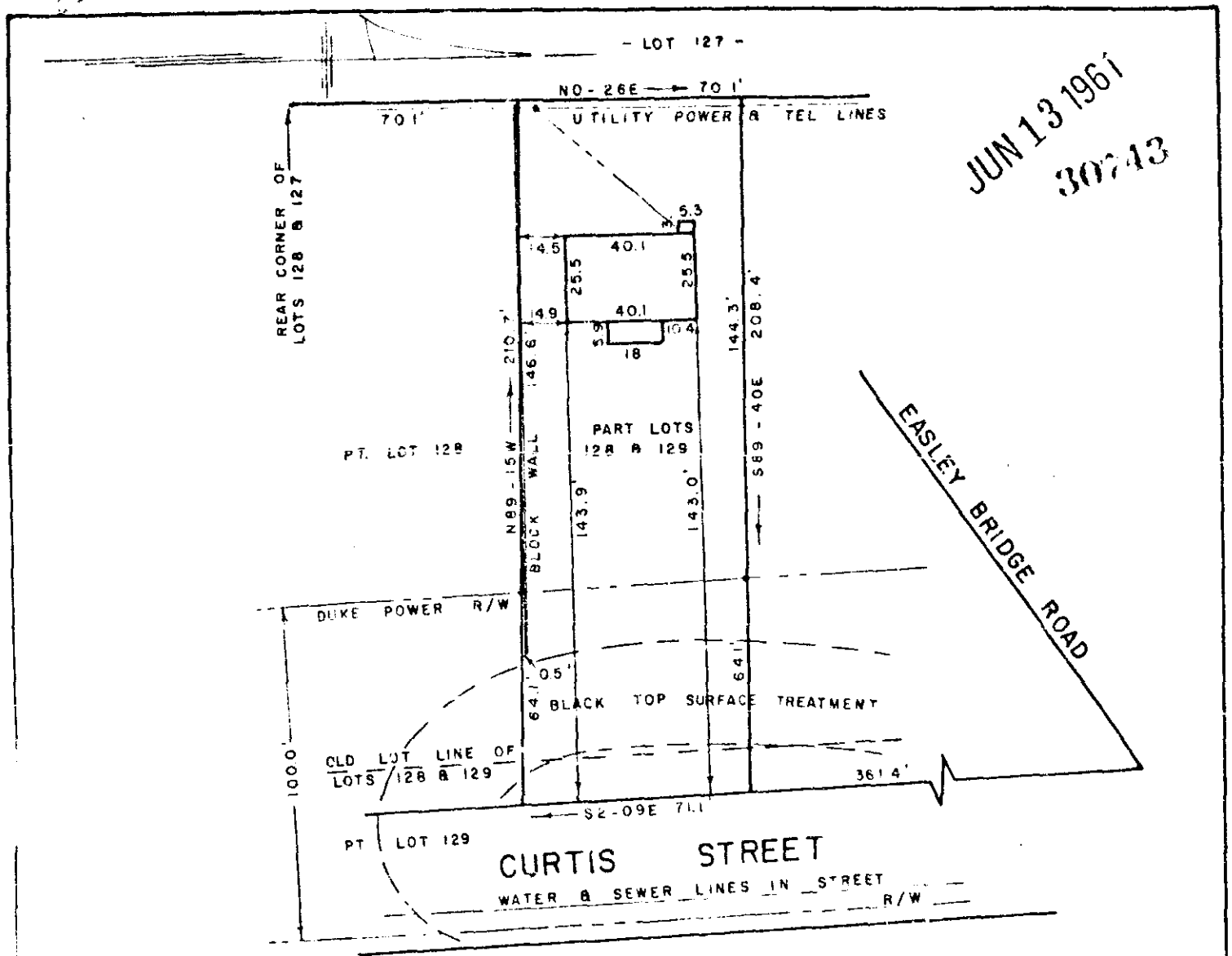

PROPERTY OF
 WILLIAM R. WEEDON
 NEAR GREENVILLE, S. C.
 SCALE 1" = 50' 12 JUNE 1961

This plat recorded in Plat Book VV Page 123

This is to certify that on the 12th day of June, 1961, I surveyed the property shown on this plat, being known as a portion of lots 128 & 129 on plat of Map No. 4, Camilla Park, recorded in R. M. C. office, Greenville County, in Plat Book M page 117; and that the property lines, walls and buildings are shown hereon, and that the buildings located on said lot do not encroach or project on adjacent street or property, and that no adjacent buildings or walls encroach or project on said premises, except as shown.

VV-40

R. B. Bruce
 R. B. Bruce, R.L.S. No 1952

30743 Plat This 13 day of June 1961
 and Recorded in Plat VV - 40
 Register Moore's Greenville County, S. C.