

AREA 6.25 ACRES ±

SCALE 1"=200'

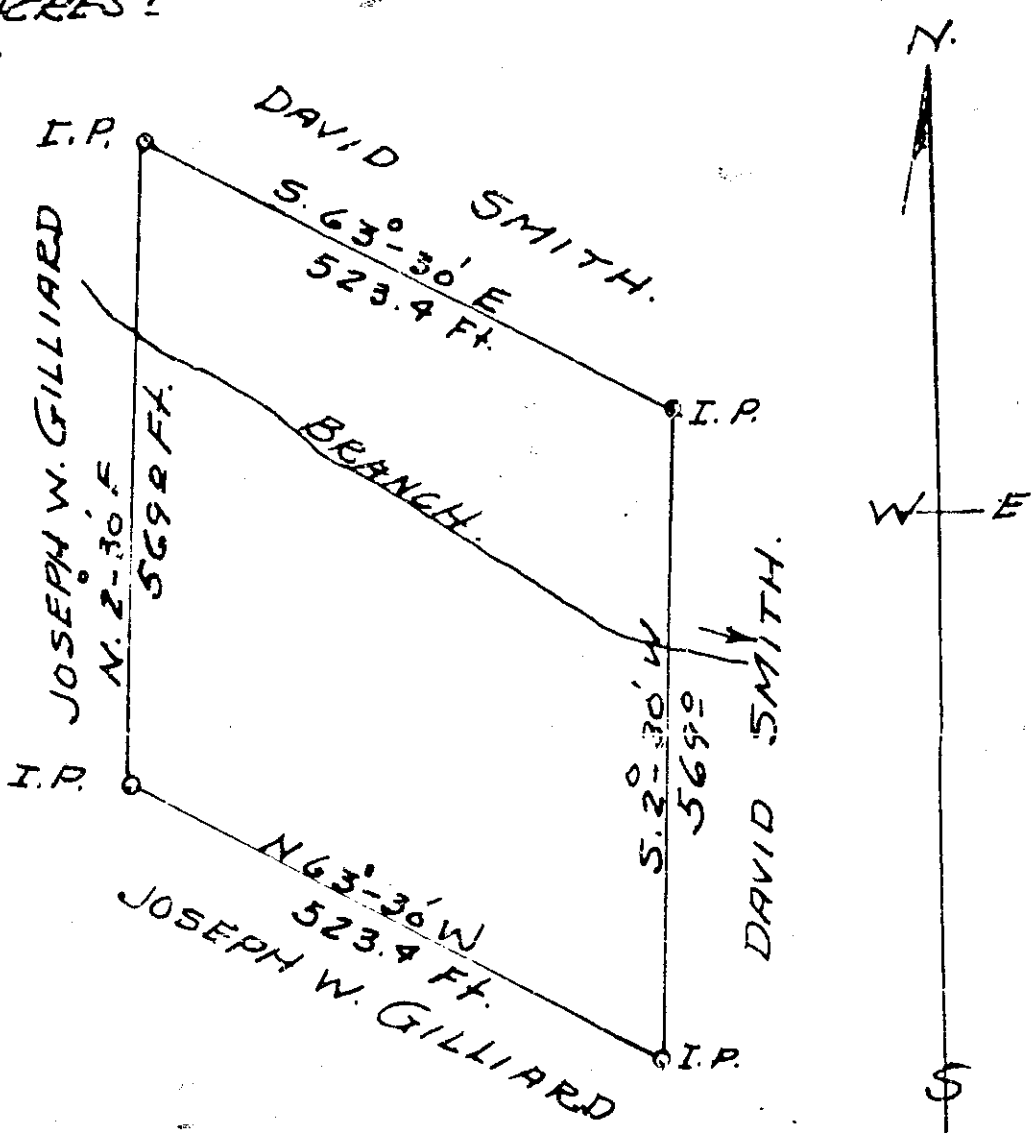

PLAT OF PROPERTY  
 OF  
 JEANETT G. SMITH  
 CHICK SPRING TWP. GREENVILLE CO.  
 SOUTH CAROLINA  
 SEPT. 20, 1960  
 PART OF JOE GILLIARD ESTATE.

SURVEY BY  
 Terry T. Dill  
 Reg. C.E. # 15 # 104  
 R#2 Taylors S.C.

AUG 2 1961

FILED  
 GREENVILLE CO. S.C.  
 AUG 2 3 19 PM 1961  
 CLARENCE B. NORTH

VV-16 3313 pasted in 150

3313 Plat This [unclear] [unclear] 61  
 and Recorded in Vol. VV Page 16 of [unclear]  
 [Signature]  
 Register of Deeds Greenville County, S.C.