

# Plat Book VV, Page 8

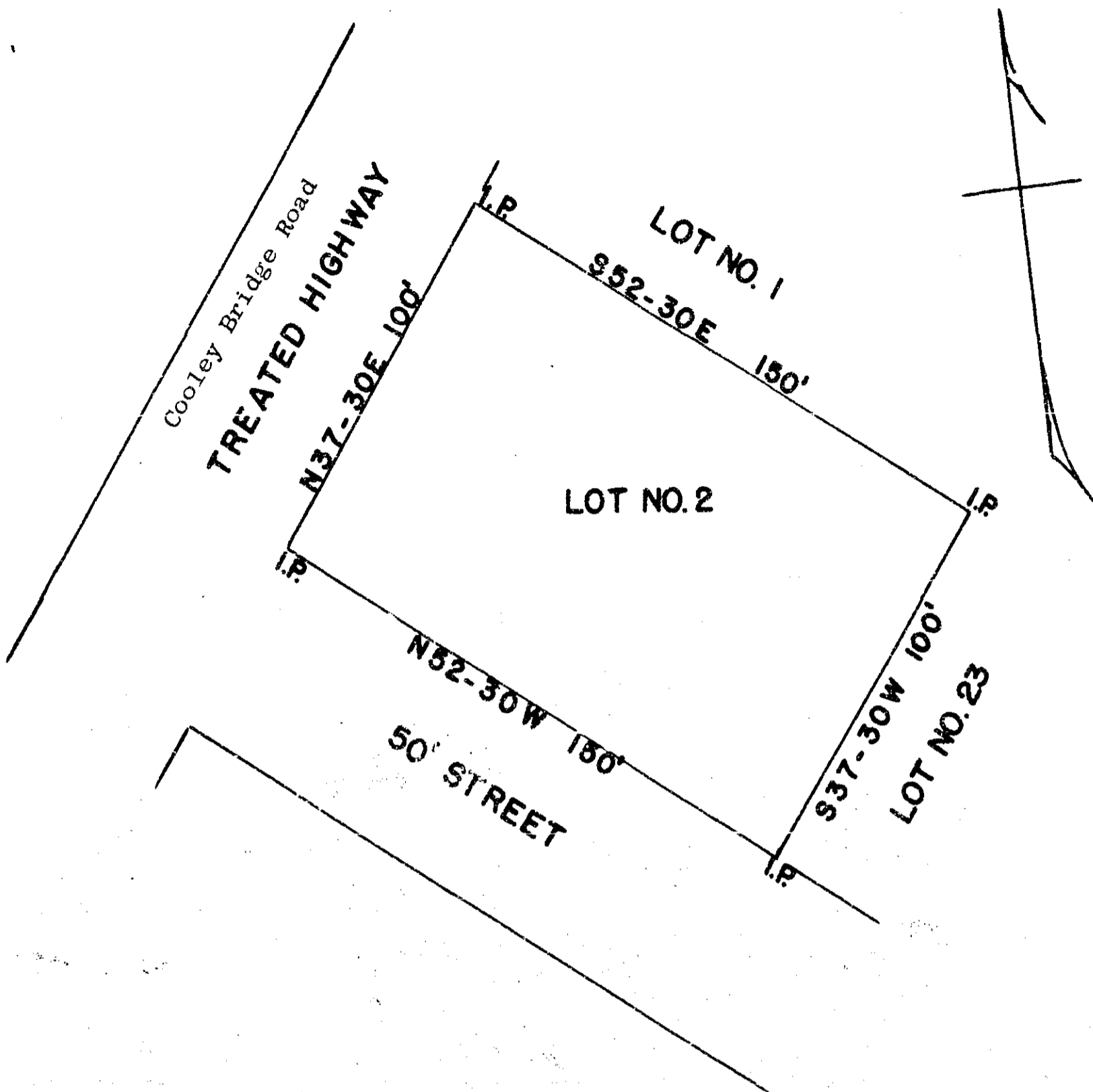

STATE OF SOUTH CAROLINA  
 GREENVILLE COUNTY  
 THE ABOVE PLAT REPRESENTS LOT # 2 OF THE  
 J. R. CHANDLER SUBDIVISION. SAID LOT BEING  
 LOCATED AT THE WARE PLACE.

DRAWN FEB. 3, 1961

JOHN C. SMITH  
 REG. LS. NO. 1443

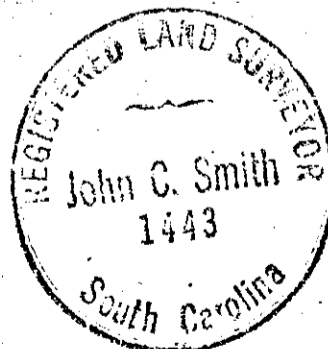

FILED  
 GREENVILLE CO. S.C.  
 FEB 14 4 15 PM 1961  
 JOHN C. SMITH

see file

FEB 14 1961

1" = 40'

50

20271

VV-8

20271 filed this 14 day of Feb 1961

and Recorded in Vol. V Page 8 of

*John C. Smith*  
 Register Mesne Conveyance Greenville County, S. C.