

REF: PLAT OF HIGHLAND TERRACE, BLOCK K
FILED IN PLAT BOOK "K", PAGE 120-121

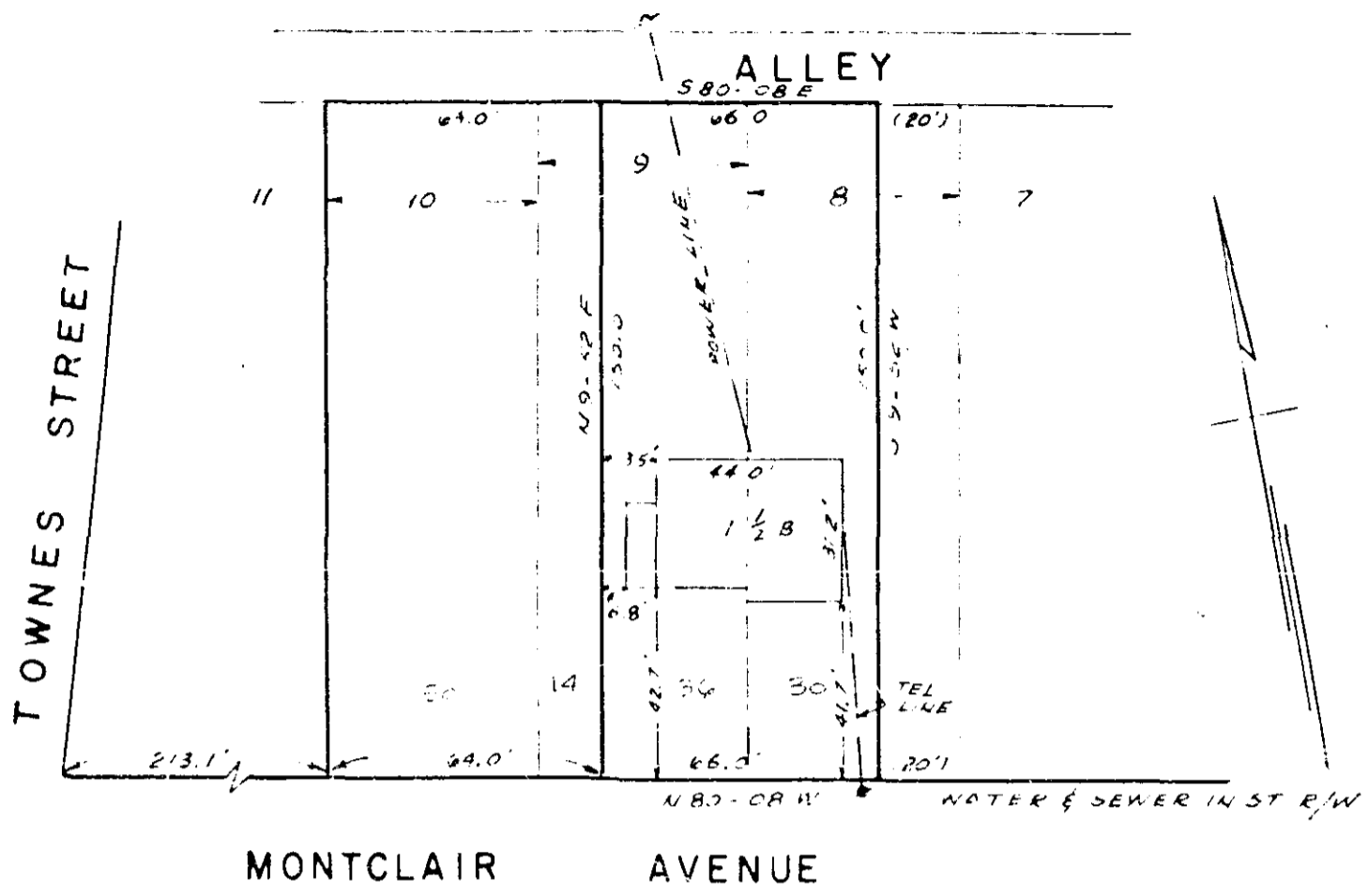

PROPERTY OF
DAVID BROWN
GREENVILLE, S.C.
SCALE 1"=50' DEC. 28, 1960

This is to certify that on the 28th day of December 1960 I surveyed the property shown on this plat, and that the property lines, walls and buildings are as shown hereon; that the buildings located on said lot do not encroach or project on adjacent streets or property, and that no adjacent walls or buildings encroach or project on this lot; and that there are no utility lines crossing this property except as shown.

Stephen S. [Signature]
Registered Engineer No. 962

DEC 30 1960
 16173

DEC 30 1960
16173

PIEDMONT ENGINEERING SERVICE
GREENVILLE, S. C.

UU - 169
3rd 50A

16473 Filed This 3rd day of Dec 1960
and Recorded in Vol. 11 Page 159 Plat
Register Mesne Conveyance Greenville County, S. C.