

Plat Book UU, Page 164

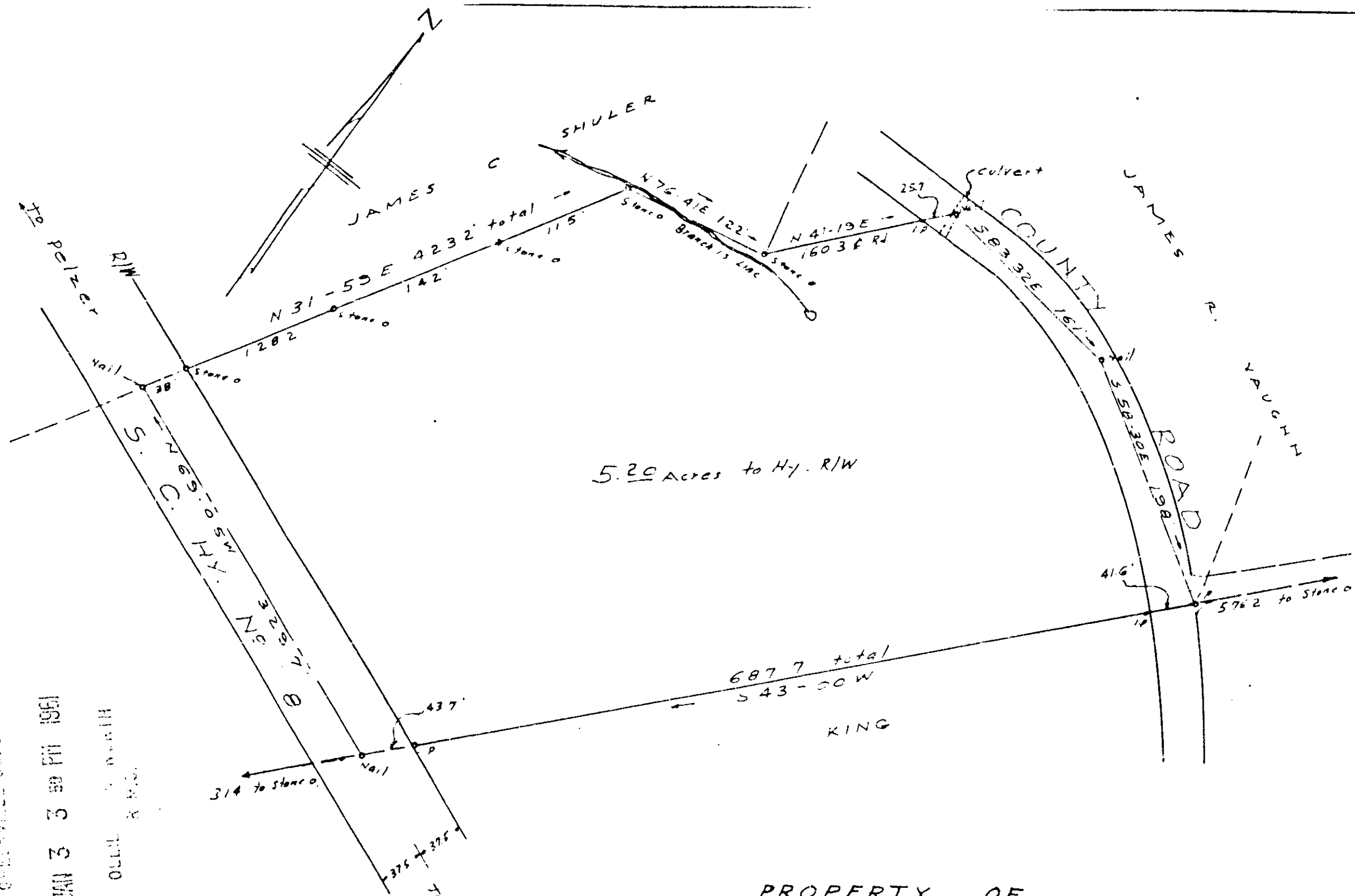

FILED
GREENVILLE CO. S.C.
JAN 3 3 50 PM 1961
OLD R/W

JAN 3 1961

16685

F.R. D-60

20070 in 150 UU 164

PROPERTY OF
SARA C. FARROW
GREENVILLE COUNTY S. C.
SCALE 1"=100'

DEC. 14, 1960

C.O. Riddle - Reg. I.S. #1397

16685 Filed This 3 day of JAN. 19. 61
and Recorded in Vol. UU 164
C.O. Riddle
Register Mesne Conveyances Greenville County, S.C.