

IRON PINS AT ALL CORNERS
 PART OF PLAT OF B. P. EDWARDS
 ESTATE BY R. E. DALTON. R.M.C.
 PLAT BOOK PAGE

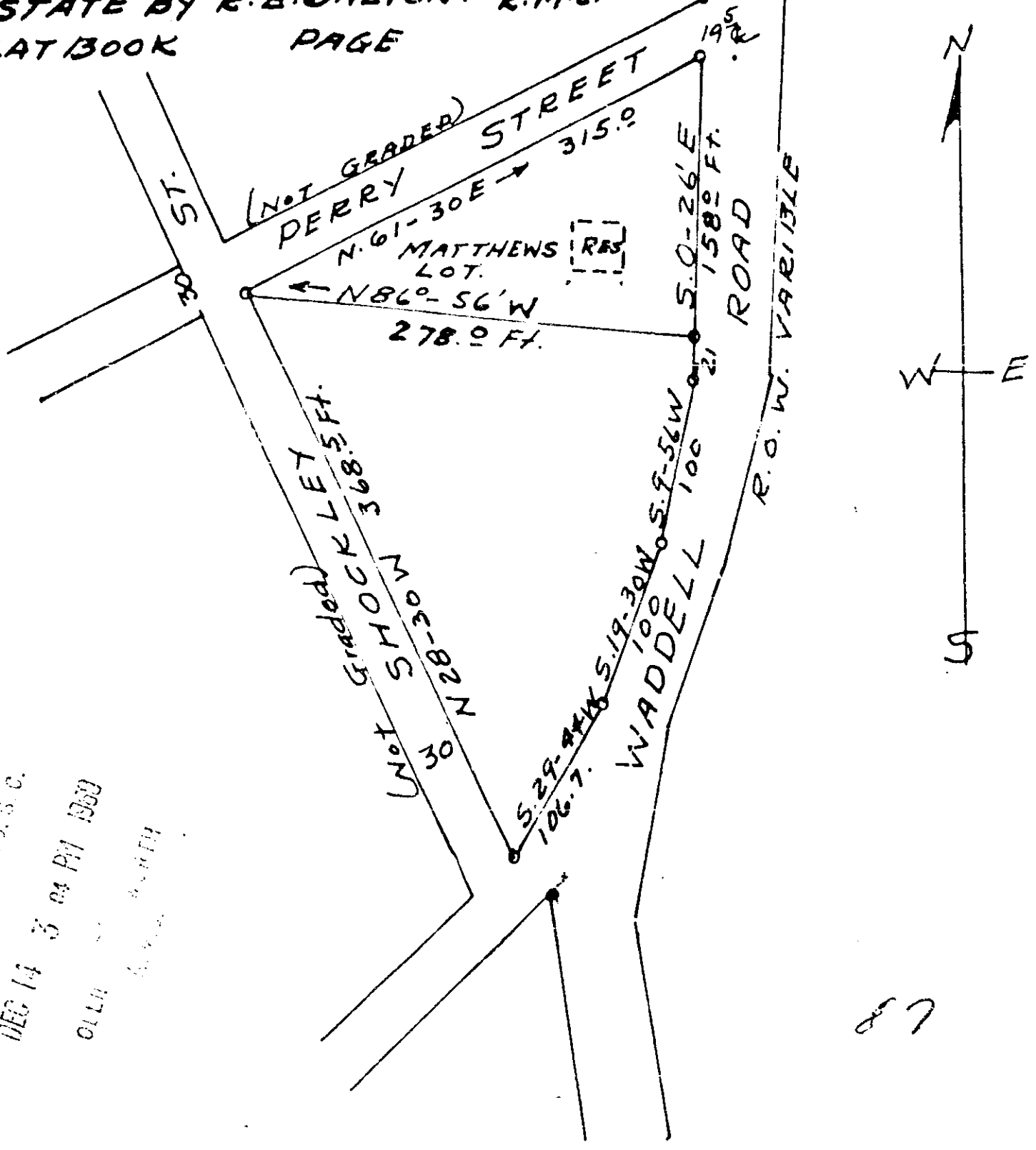

DEC 14 3 04 PM 1960
 GREENVILLE CO. S. C.

87

PLAT OF PROPERTY OF
 ELLIS M. WHEATLEY

157-157
 DEC 14 1960

CHICK SPRINGS TWP. GREENVILLE CO.

SURVEY BY
 Jerry S. Dill
 Reg. C.E. & L.S. #104

SOUTH CAROLINA.
 JULY 22, 1960

15313
 SCALE 1" = 100'

15313 Filed This 14 day of Dec. 1960
 and Recorded in Vol. 1 Page 157