

DEC 1 4 20 PM 1960
 OLLIE E. ...
 ...

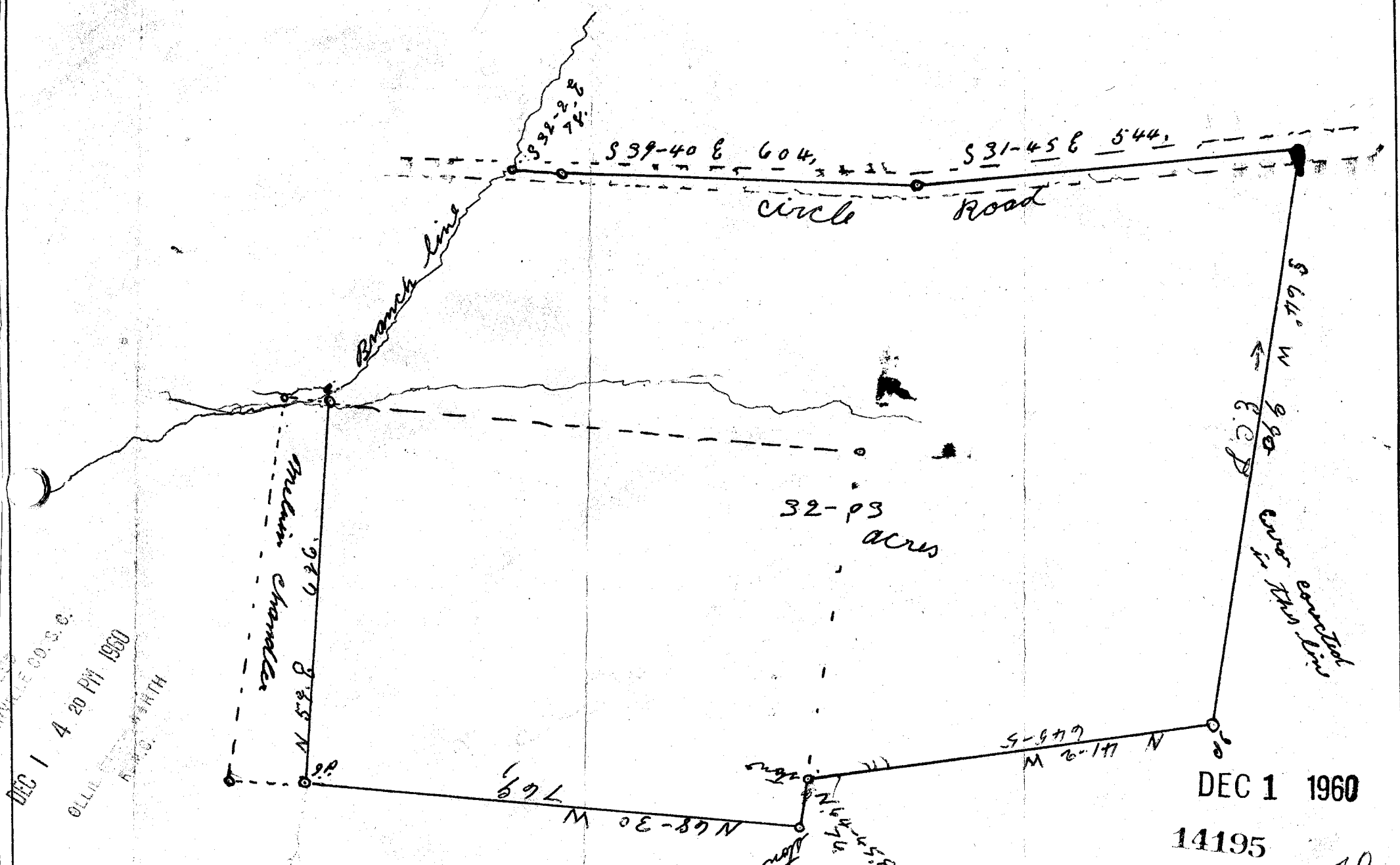

Property of Epton and Lydia Ables

about 14 miles north of Greenville S.C. about one mile west of Highway 276

Scale 1" = 200 feet H.J. Cornsweyer U.L. 143

See Deed Recorded Vol. 478 Page 98

14195 Filed This 1 day of Dec 19 60
 and Recorded in Vol. 478 Page 143
 Ollie E. ...
 Register Meane Conveyance Greenville County, S.C.