

# Plat Book UU, Page 105 A

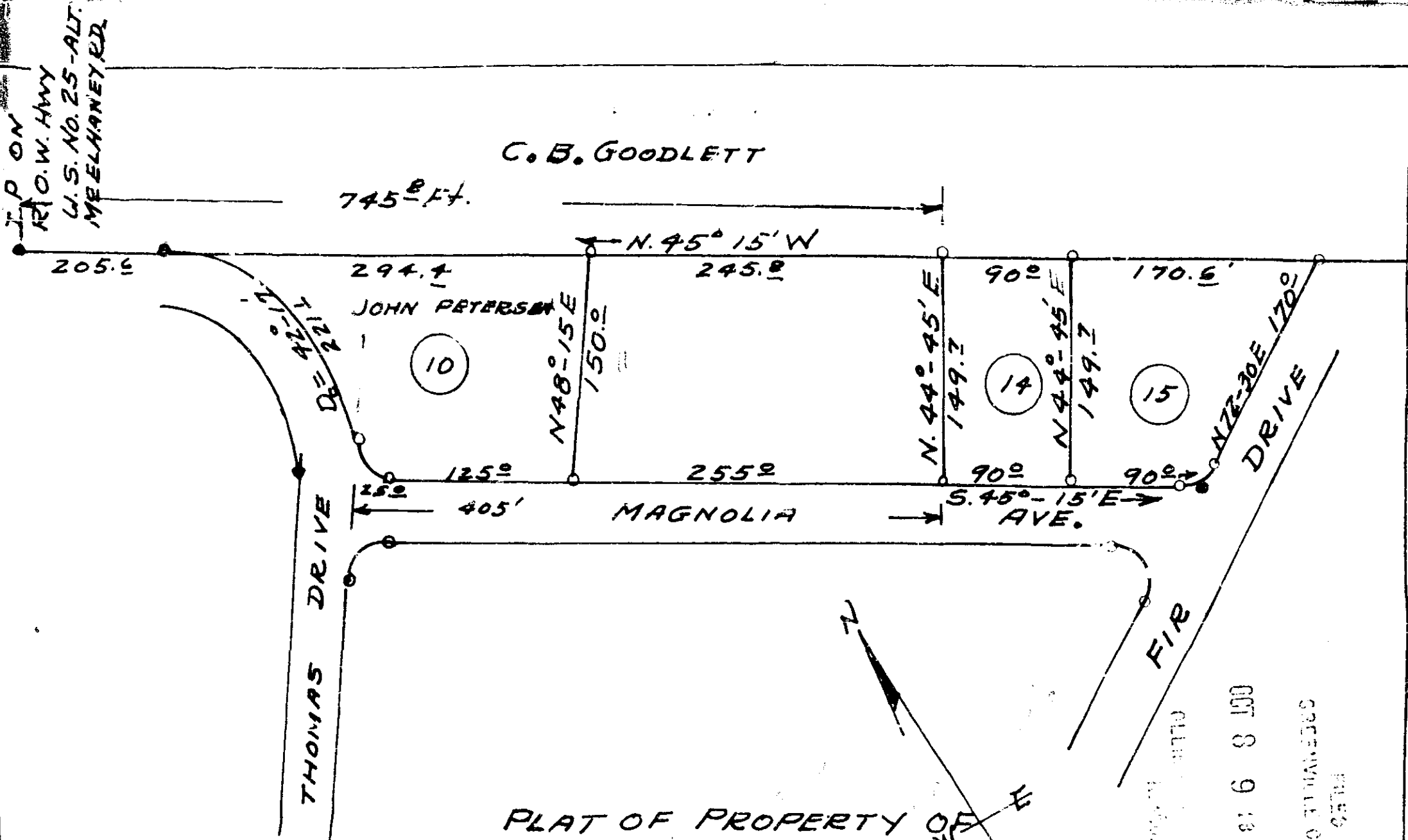

PLAT OF PROPERTY OF  
 JOHN PETERSEN &  
 LYNELL PETERSEN  
 TRAVELERS REST  
 BATES TWP. GREENVILLE CO.  
 SOUTH CAROLINA.

SURVEYED BY  
 Verna V. Dill  
 Reg C. & L.S. 104

SEPT 12, 1960

OCT 8 1960  
 9552

Plat in - 506 UU - 105

9552 Plat of the E. 1/2 of Sect. 19, T. 6 S.  
 and Recorded in Volume Page 105 of  
 Register Mesne Commence Greenville County, S. C.