

NORMANDY ROAD

SASANQUA DRIVE

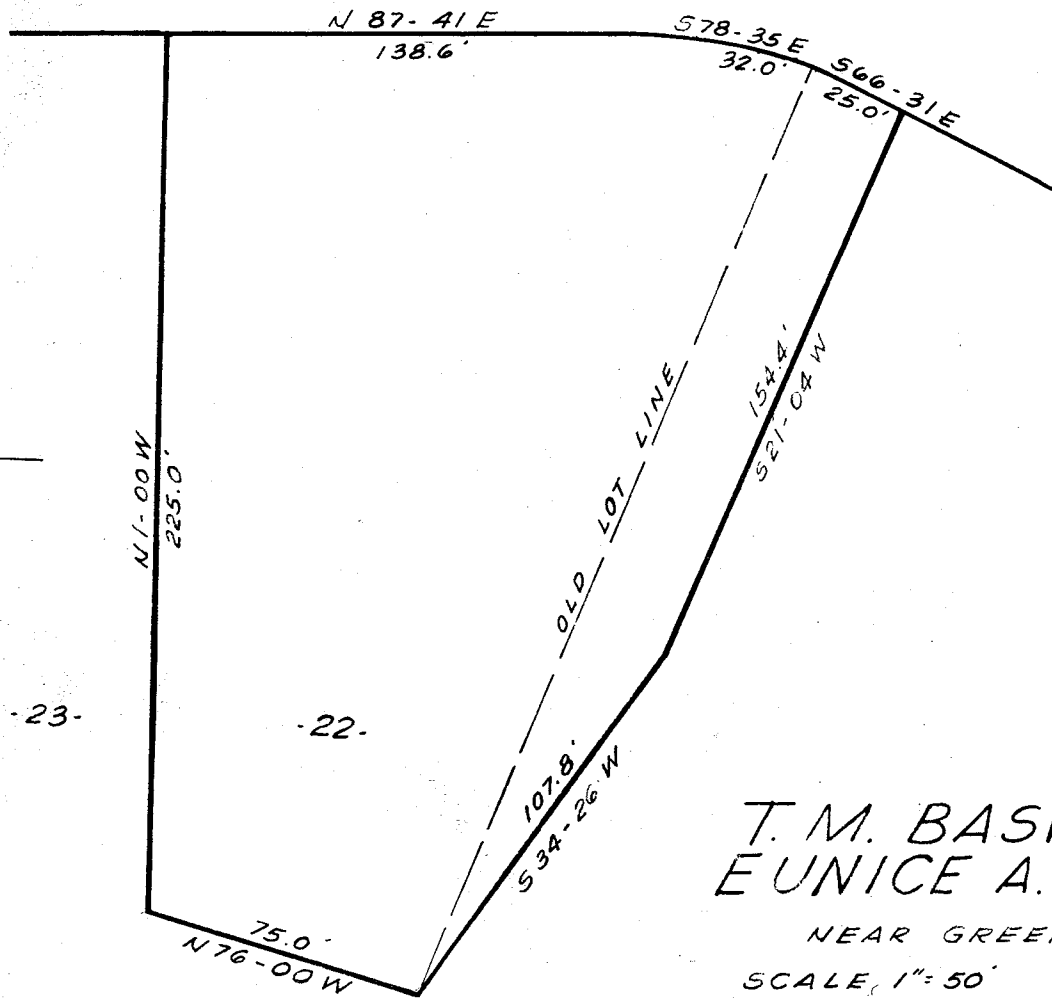

T. M. BASWELL &
EUNICE A. BASWELL

NEAR GREENVILLE, S. C.

SCALE, 1" = 50' OCT. 1960

OCT 18 1960

10458



PIEDMONT ENGINEERING SERVICE
GREENVILLE, S. C.

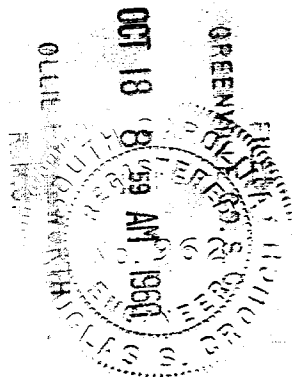

u u - 103 - Fee 50¢

10458 Filed This 18 day of Oct. 1960
 And Recorded in Vol 44 Page 103 at M
 Ollie Samworth
 Register Mesne Conveyance Greenville County, S. C.