

REF. PLAT OF MARK L. JONES PROPERTY

(GEER HWY.) HIGHWAY No. 276

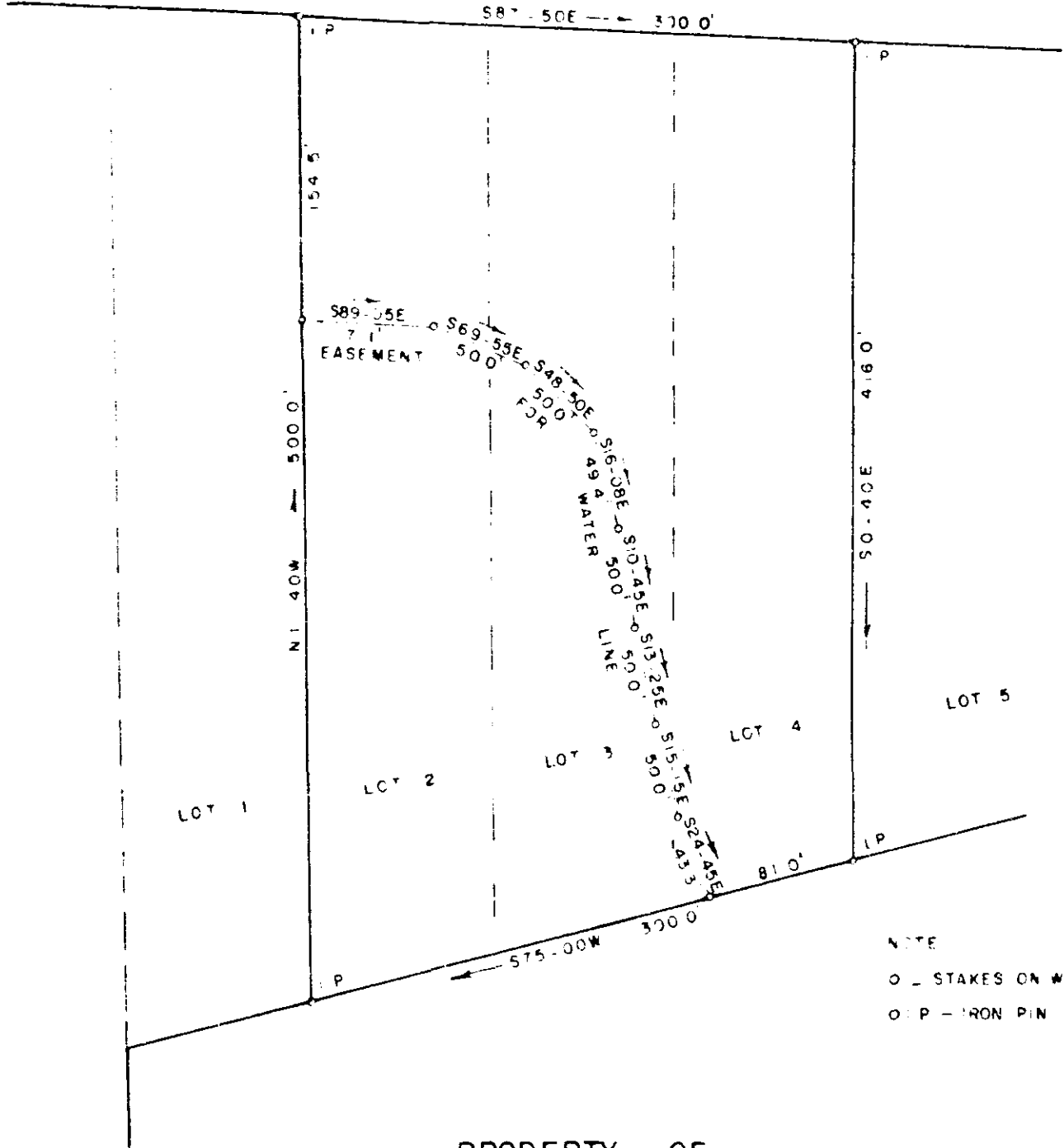

NOTE
 O - STAKES ON WATER LINE EASEMENT
 O - P - IRON PIN

PROPERTY OF
 TOMMIE B. McCARSON &
 NETTIE McCARSON
 NEAR CLEVELAND, S.C.
 SCALE 1" = 100' 6 OCT. 1960

FILED
 GREENVILLE CO. S.C.
 OCT 7 4 50 PM 1960
 OLLIE
 S. M. JONES

OCT 7 - 1960
 9530

UU-103

SURVEY BY R. B. BRUCE, R.L.S. NO. 1952

Filed this 7 day of Oct. 1960
 And Recorded in Vol. 10 Page 103

Register Office Conveyance Greenville County, S.C.