

LEHMAN ADWELL MOSELEY, JR.
ATTORNEY AT LAW
TRAVELERS REST, S. C.

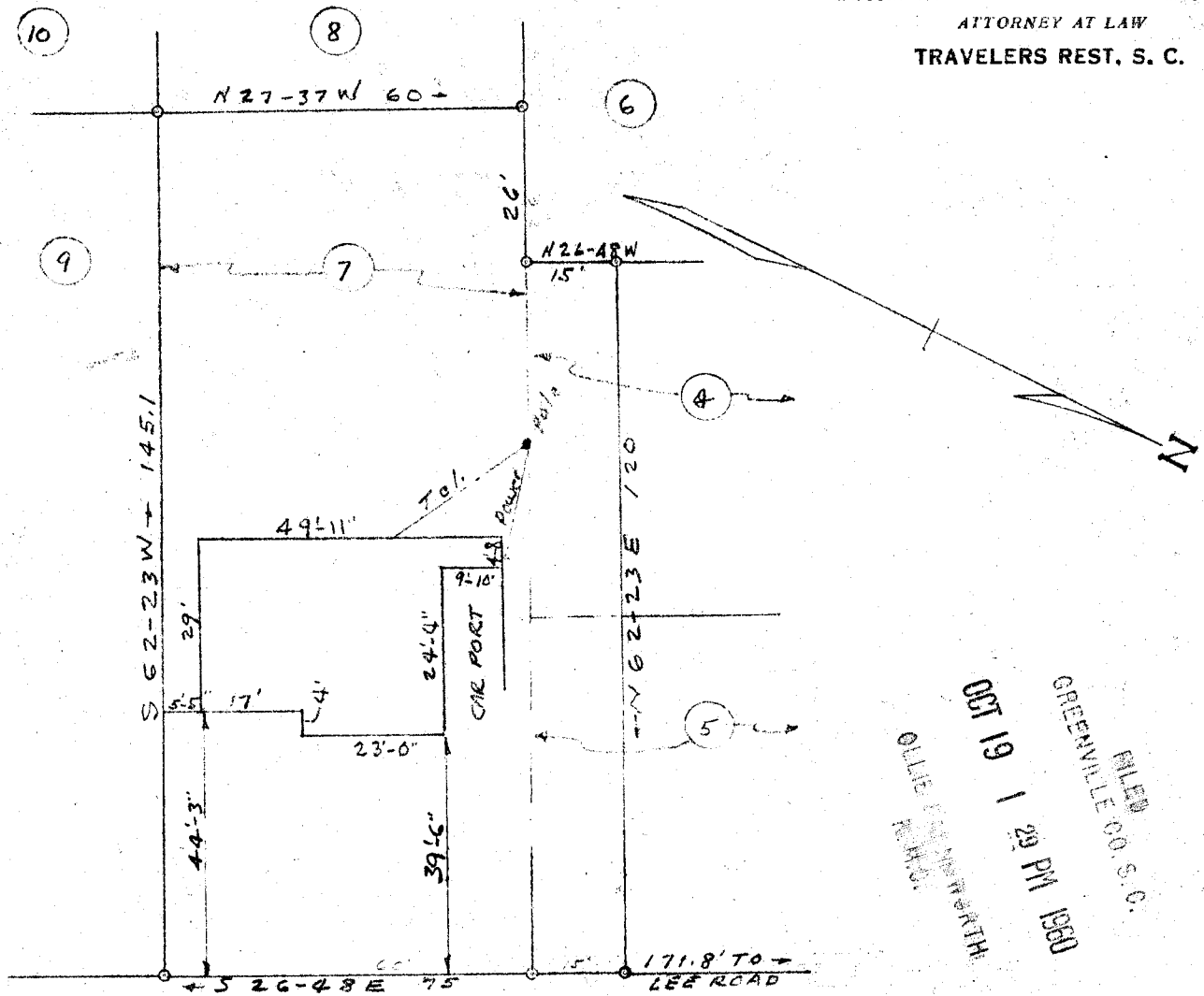

OCT 19 1 29 PM 1960
GREENVILLE CO. S. C.
FILED
OLLIE B. BENTLEY

PINEHURST DRIVE
WATER MAIN

This is to certify that on Oct. 10, 1960, I surveyed all of Lot No. 7, and a 15 foot Strip across the rear of lot nos. 4 and 5, Sec. "B" shown on plat of Pinehurst, filed in R.M.C. Office for Greenville Co. in Plat Book "S" at page 17, and that the property lines, walls and building are as shown hereon; that the building located on said lot does not encroach or project on adjacent streets or property, and that no adjacent wall or buildings encroach or project on said premises, and that no utility lines cross this property except as shown hereon.

Surveyed by R.K. Campbell

S.C. Reg. No. 996

OCT 19 1960

10524

PROPERTY OF
BILLY LEE & SYLVIA G. EUDY
NEAR GREENVILLE, S.C.
SCALE 1" = 30' OCT. 10, 1960

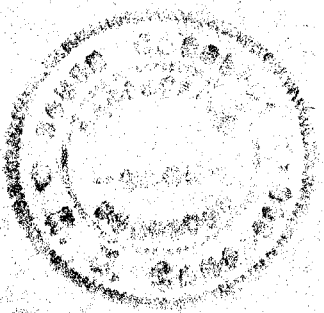

P.B. "U.U" - 96

Paste in 504

10524 Filed This 19th day of Oct 1960
And Recorded in Vol. U.U - 96
Sawyer
Register Mesne Conveyance Greenville County, S. C.