

HUGHES HEIGHTS

FILED
GREENVILLE CO. S.C.
AUG 1 11 49 AM 1960
OLLIE R. WORTH
S.R.M.C.

FINAL PLAN APPROVED
GREENVILLE CITY PLANNING & ZONING COMMISSION
DATE 6-17-60 BY *M. Louis Williams*
SECRETARY OF COMMISSION

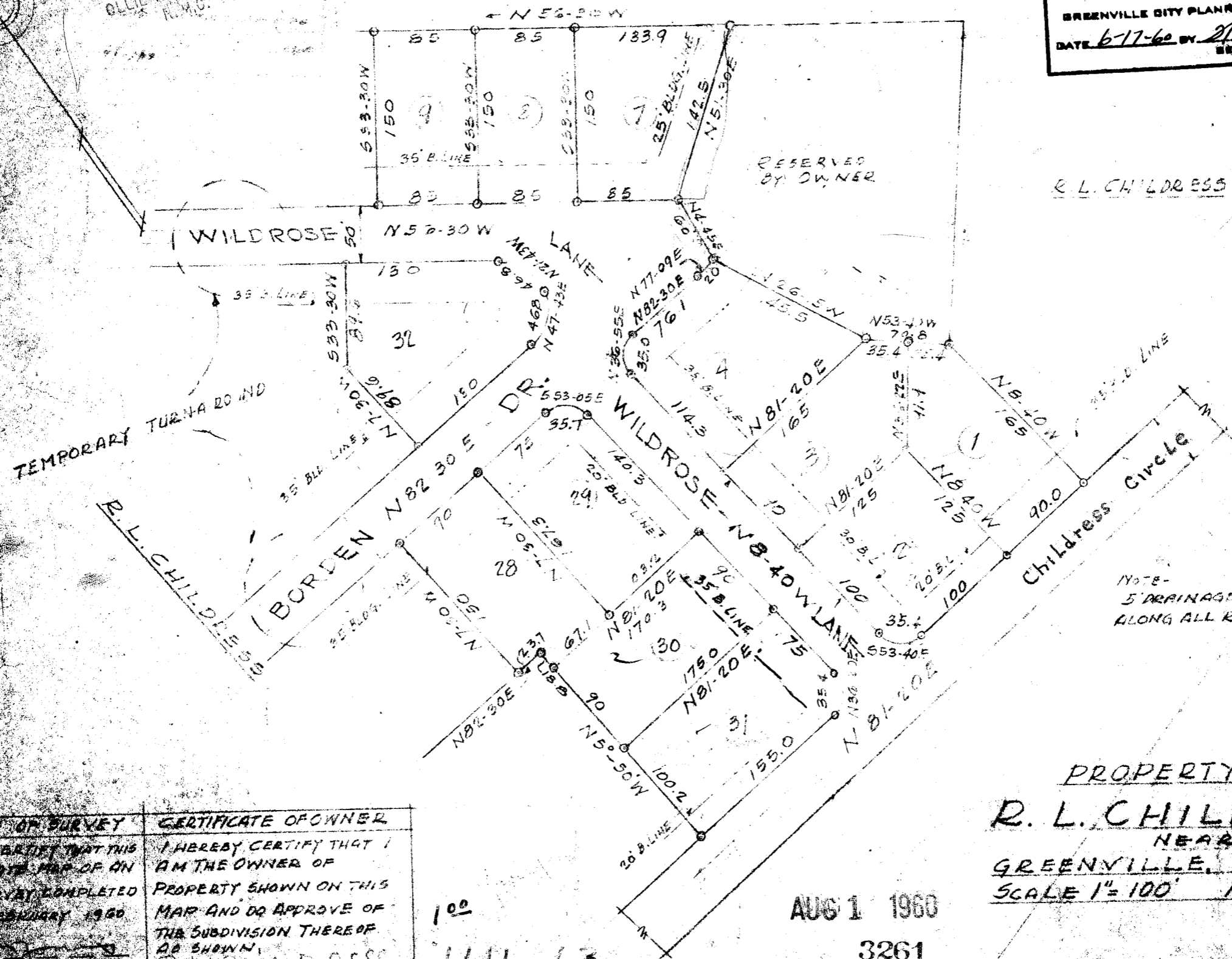

R. L. CHILDRESS

NOTE -
5' DRAINAGE EASEMENT RESERVED
ALONG ALL REAR & SIDE LINES

PROPERTY OF
R. L. CHILDRESS
NEAR
GREENVILLE, S.C.
SCALE 1" = 100' FEB 21 1960

| | |
|---|--|
| CERTIFICATE OF SURVEY | CERTIFICATE OF OWNER |
| I HEREBY CERTIFY THAT THIS IS AN ACCURATE MAP OF AN SURVEY COMPLETED IN FEBRUARY 1960 | I HEREBY CERTIFY THAT I AM THE OWNER OF PROPERTY SHOWN ON THIS MAP AND DO APPROVE OF THE SUBDIVISION THEREOF AS SHOWN. |
| <i>[Signature]</i> ENGINEER | <i>R. L. CHILDRESS</i> ADDRESS DATE |

100
UU-63
AUG 1 1960
3261
Street in New Section 50 wide

JONES & SUTHERLAND ENGINEERS
GREENVILLE

3261 Filed This 1 day of Aug 19 60
and Recorded in Vol. 44 Page 63 at
Carrie Fausworth
Register Meane Conveyance Greenville County, S.C.