

LEHMAN ADWELL MOSELEY, JR.
 Attorney at Law
 Travelers Rest, S. C.

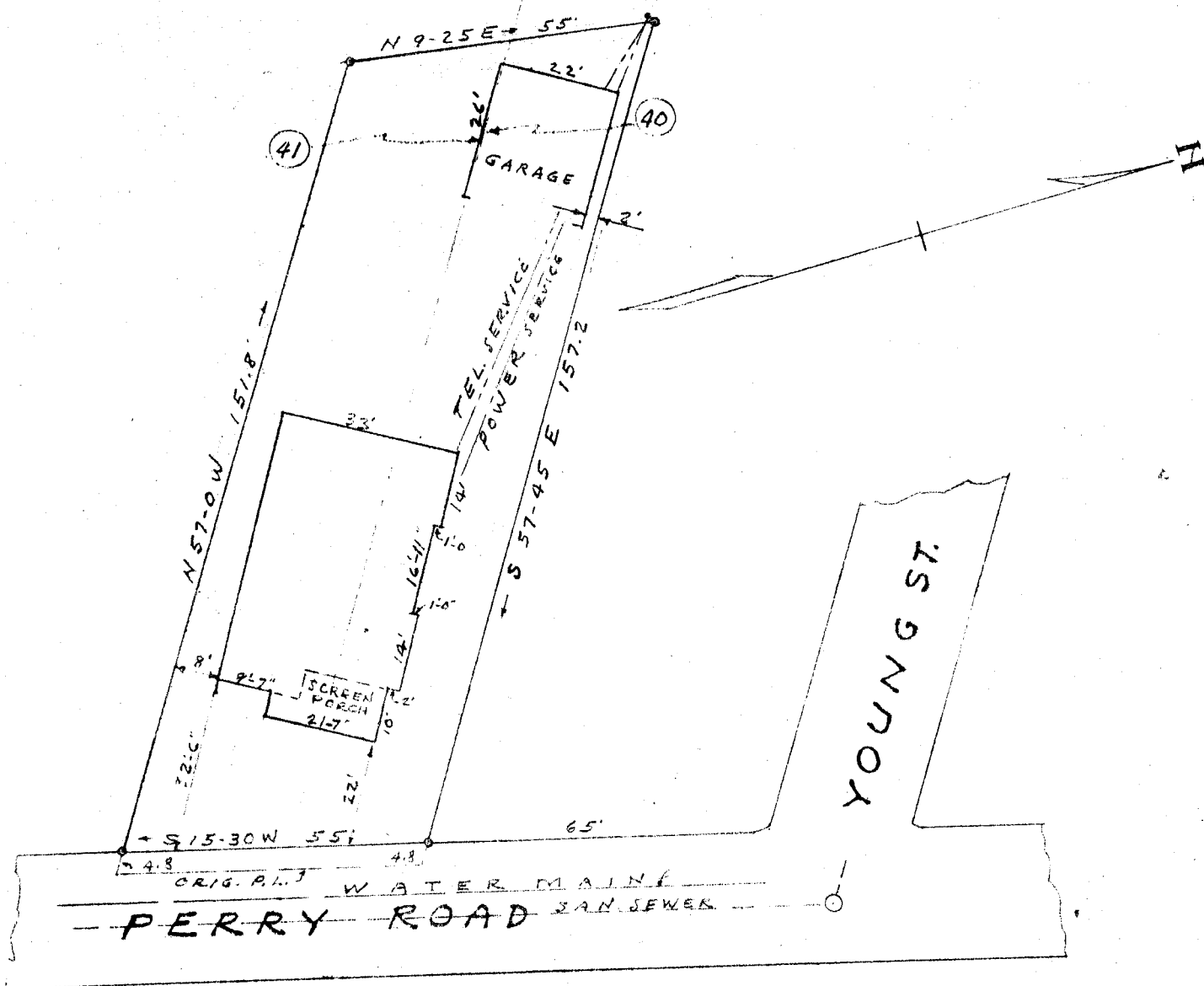

This is to certify that on Sept. 22, 1960, I surveyed a portion of Lot Nos. 40&41 Block "D" of a subdivision of Suburban Land Co. called SanSouci Villa, filed in R.M.C. Office for Greenville Co. in Plat Book "A" at page 510, and that the property lines, walls and buildings are as shown hereon; that the buildings located on said lot do not encroach or project on adjacent streets or property, and that no adjacent walls or buildings encroach or project on said premises, and that no utility lines cross this property except as shown hereon.

Surveyed by RK Campbell

S. C. Reg. No. 996

PROPERTY OF

JOHN G. & MARJORIE D. KELLER

NEAR GREENVILLE S. C.

SCALE 1" = 30' SEPT. 22, 1960

SEP 28 1960

8537

P. B. 44-56

Paste in

50¢

8537. Filed this 28th day of Sept. 1960
 and Recorded in vol. 44-56
Essie Fawcett
 Register Meane Conveyance Greenville County, S. C.