

#20564 Filed This 2 day of Feb. 1968

And Recorded in Vol. 44 Page 45 at 3:27 P.M.

Ollie Farnsworth

Register Mesne Conveyance Greenville County, S. C.

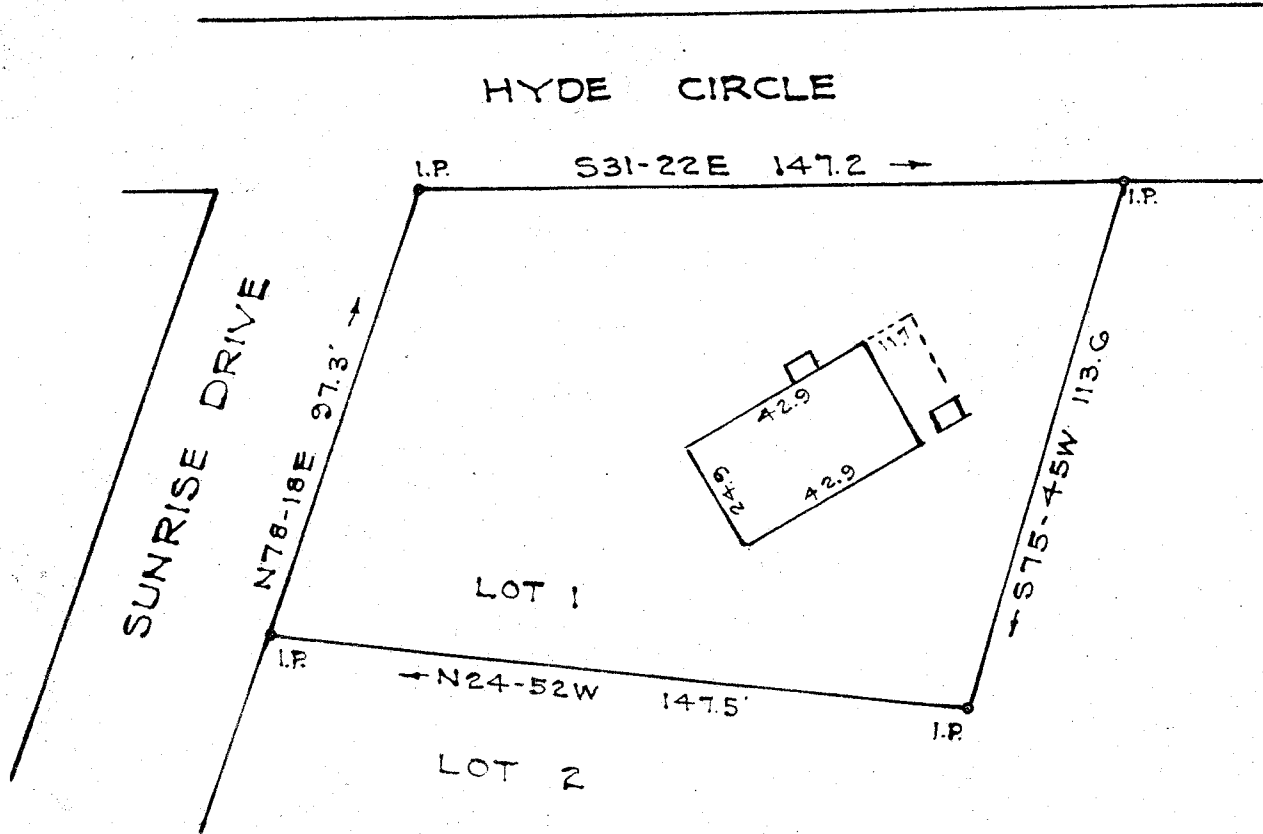

PROPERTY OF
 WILLIAM B. TALBERT JR.
 MARTHA G. TALBERT
 MAULDIN S. C.
 Scale 1"=40' July 1960

GREENVILLE CO., S. C.
 FEB 23 27 PM 1968
 OLLIE FARNSWORTH
 R. M. C.

This is to certify that on the 14th day of July, 1960, I surveyed the property shown on this plat; being known as Lot 1 on plat of William B. Talbert Jr. & Martha G. Talbert, Recorded in Plat Book UU page 45, Office of R. M. C., Greenville Co., S. C.; and that the property lines, walls and buildings are as shown hereon; that the buildings located on said lot do not encroach or project on adjacent streets or property; and that no adjacent buildings or walls encroach or project on said premises.

B. W. Dalton
 Dalton & Neves, Engineers.

20564

UU-45 - 5sd

89cc-4

55