

FILED
GREENVILLE CO. S.C.

JUL 8 4 42 PM 1960

OLLIE F. BRIDWELL
S.M.C.

JUL 8 1960

12222

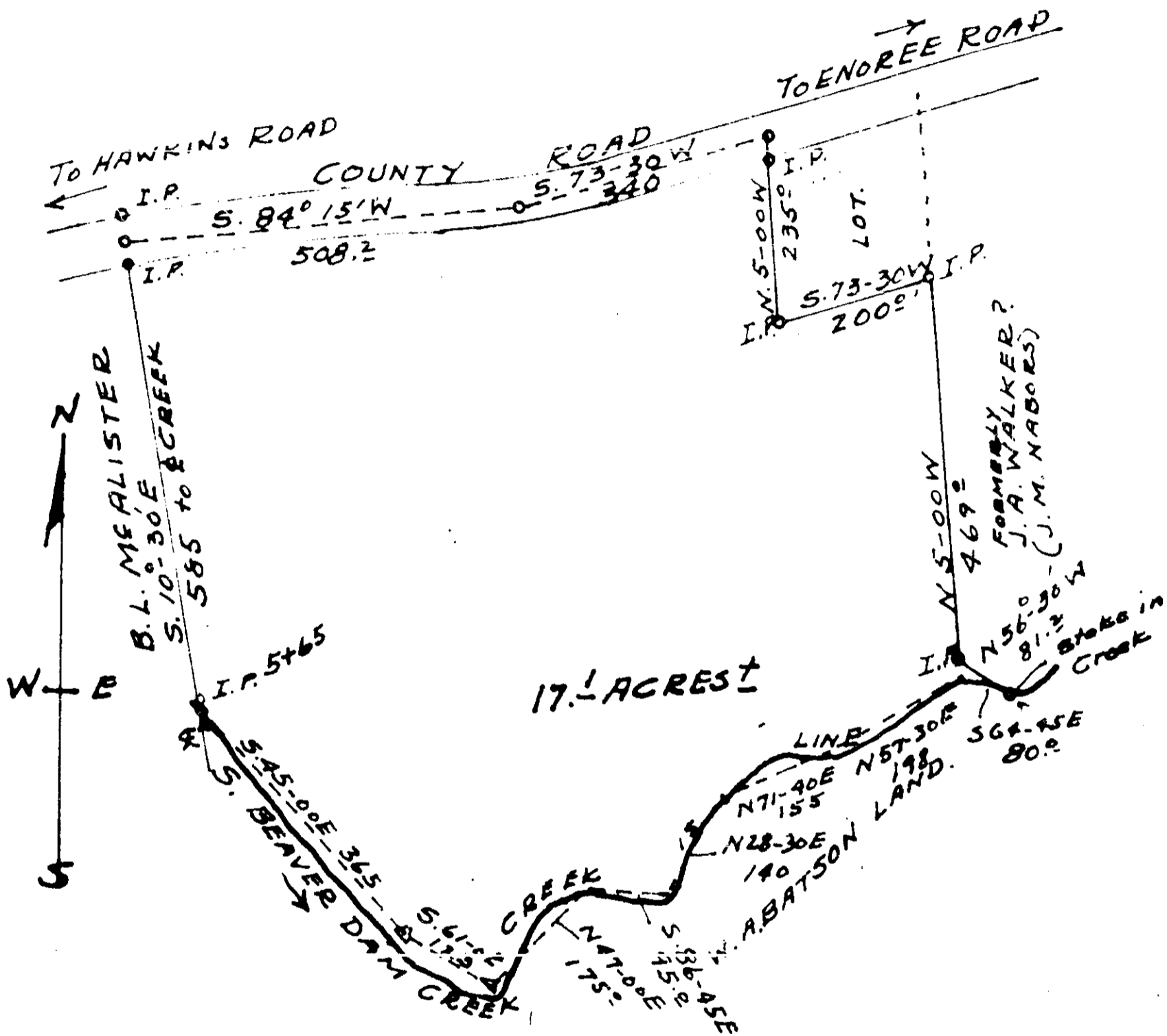

UU-41

150

PLAT OF PROPERTY OF
LILLIE BRIDWELL

SURVEY BY
JERRY W. DILL
BATES TWP. GREENVILLE CO.
SOUTH CAROLINA
Reg C.E. & L.S. #104

JUNE 10 1960

SCALE 1"=200'

1733 Filed This [unclear] 10.00
and Recorded in Vol. [unclear] Page [unclear]
[unclear]
Register Maria Champagne (Greenville County, S.C.)