

TALLEY BRIDGE ROAD

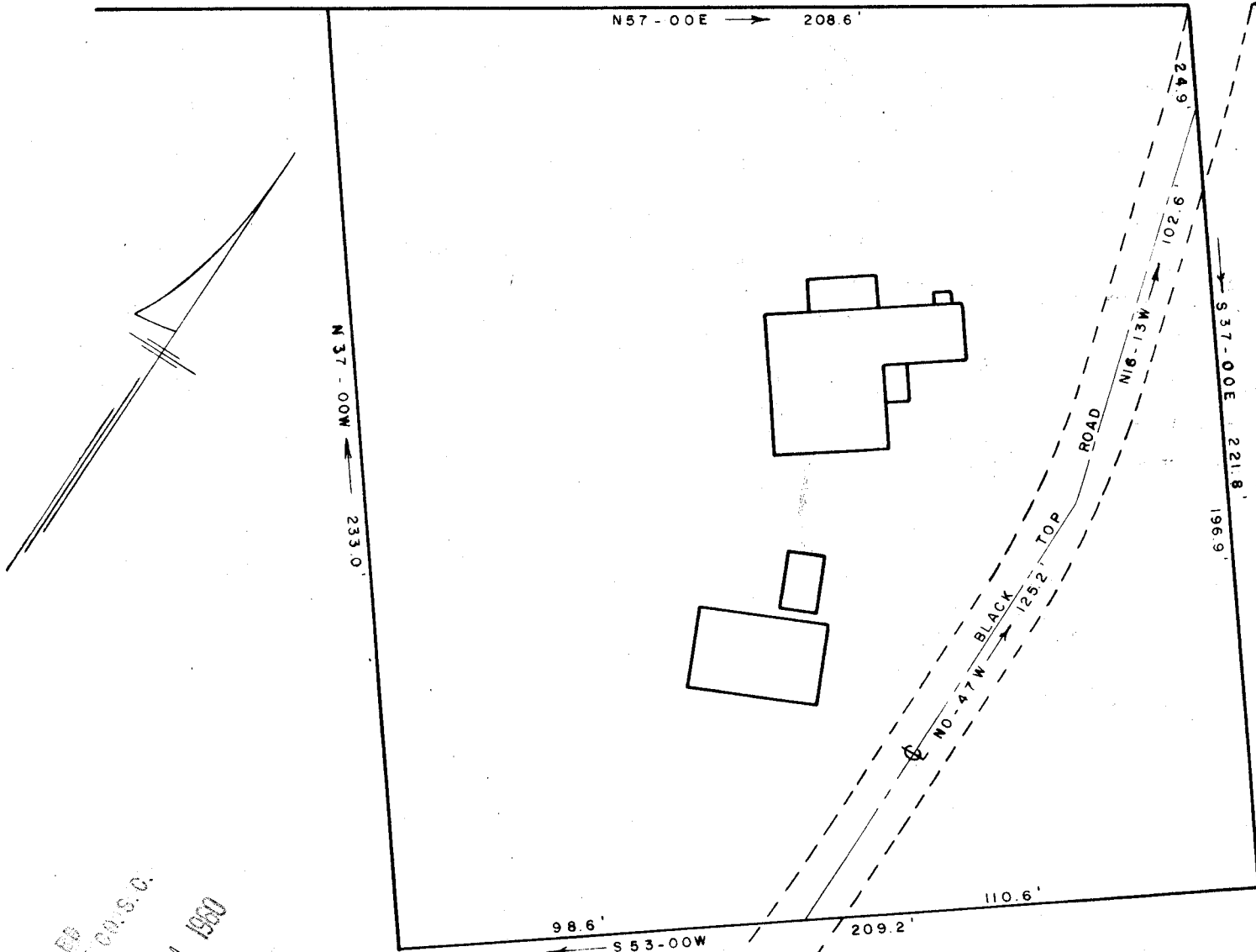

FILED
 GREENVILLE CO. S. C.
 OCT 17 4 33 PM 1960
 OLLIE F. LITTLE WENTH
 F. H. S.

PROPERTY OF
 NELLIE G. M. DRIESEN
 NEAR MARIETTA, S. C.
 SCALE 1" = 40' 14 OCT. 1960

OCT 17 1960

44-30
 50

10330



SURVEY BY R B BRUCE R. L. S. NO. 1952

10330 filed This 17 day of Oct. 1960
 And Recorded in Vol. 44 Page 30
 Ollie F. Little
 Register Mesne Conveyance Greenville County, S. C.