

**AUGUSTA ROAD**

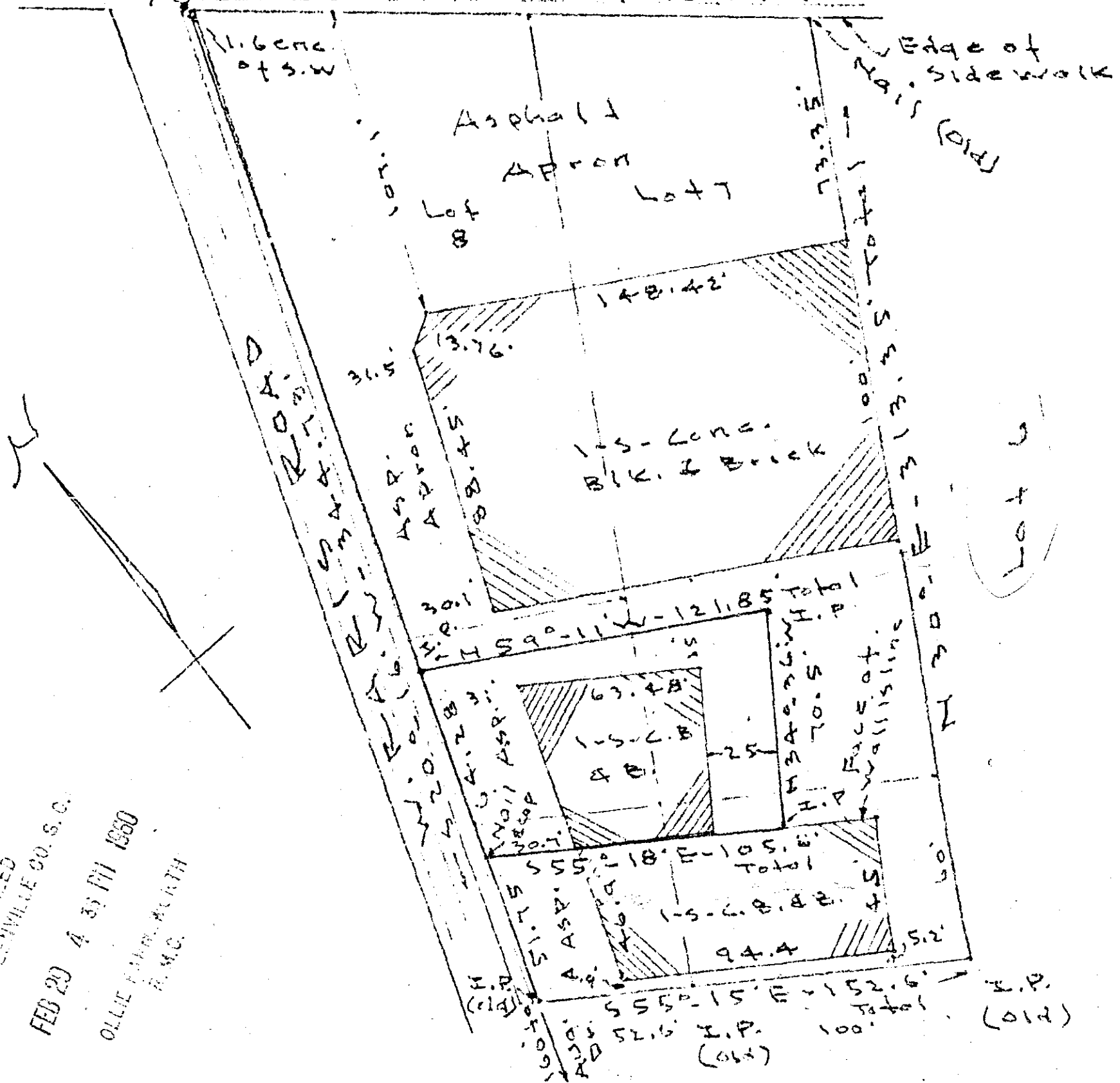

FILED  
 GREENVILLE CO. S.C.  
 FEB 29 4 35 PM 1960  
 OLLIE F. HARRIS, R.M.C.

**PROPERTY OF GEORGE J. SCARR**

Part lots 7 & 8 - Augusta Circle - Greenville - S.C.  
 Scale 1" = 50' - Oct. 20 - 59

This is to certify that on the 20th. day of October, 1959. I surveyed the property shown on this plat, being known as part of lots No. 7 and 8--Augusta Circle--recorded in Plat Book "F" at Page 26--Office of R.M.C. for Greenville Co., South Carolina, and that the property lines, walls and buildings are as shown hereon; that the buildings located on said lot do not encroach or project on adjacent streets or property, except as shown, and that no adjacent buildings, or walls, encroach or project on said premises.

24201  
 FEB 29 1960  
 TT - 151.

Registered Land Surveyor "F-23"

24201 Filed This 29 day of Feb. 1960  
 And Recorded in Vol. 1 Page 151  
 Register Mesne Conveyance Greenville County, S.C.