

GEORGE MCKINNEY

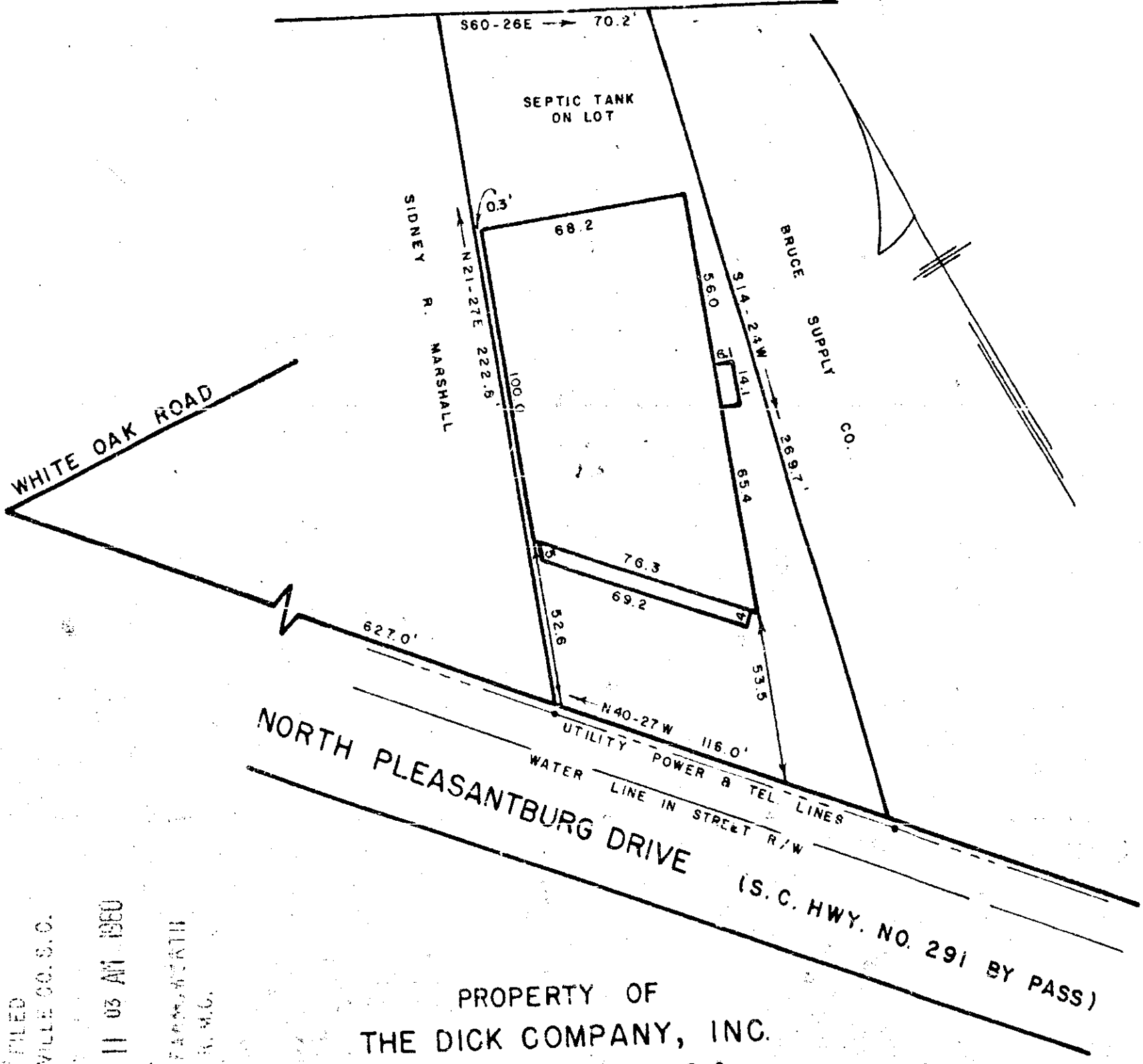

PROPERTY OF  
**THE DICK COMPANY, INC.**  
 NEAR GREENVILLE, S.C.  
 SCALE 1" = 50' 26 FEB. 1960

FILED  
 GREENVILLE CO. S.C.  
 FEB 29 11 03 AM 1960  
 OLLIE FAWCETT  
 R.M.C.

This is to certify that on the 26th day of Feb. 1960, I surveyed the property shown on this plat, being known as part of the property of George E. McKinney, recorded in R.M.C. office Greenville County in plat book "HH" page 133; also shown on plat of property of The Dick Company, Inc. recorded in R.M.C. office Greenville County, in book page ; and that the property lines, walls and buildings are as shown hereon, and that the buildings located on said lot do not encroach or project on adjacent street or property, and that no adjacent buildings or walls encroach or project on said premises, and that no utility lines cross this property except as shown hereon.

501  
 TT-147  
 FEB 29 1960  
 21113

*R.B. Bruce*  
 R.B. Bruce, R.L.S. No. 1952.

21113 Filed Feb 29 1960 of 150 A. 1960  
 and Recorded in Vol. 1 Page 147 et  
*Ollie Fawcett*  
 Register Mesne Conveyance Greenville County