

Plat Book TT, Page 143B

WILLIAM RICHARD CRAWFORD

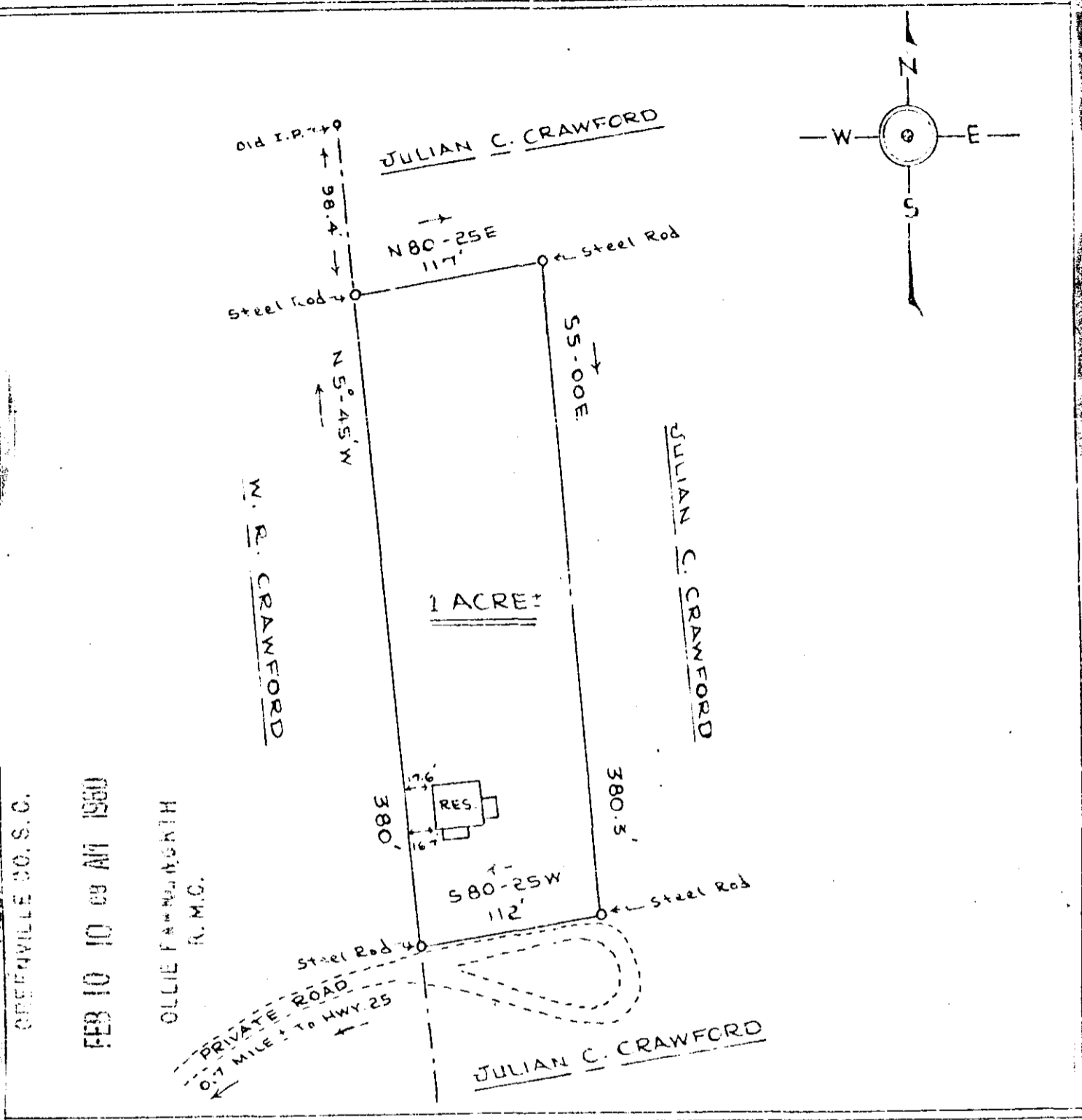

GREENVILLE CO. S. C.
 FEB 10 10 09 AM 1960
 OLLIE FARM NORTH
 R. M. C.

South Carolina
 Greenville County
 Lot of land located approx. 0.7 mile East of U.S. Hwy. No. 25,
 and approx. 7 miles North of Princeton, S.C., near Daventon
 Baptist Church, Dunklin Township.
 Said Lot to be conveyed to William Richard Crawford from
 Julian C. Crawford. -

SCALE: 1" = 100'

FEB 10 1960

By: F. E. Ragsdale, Asst. to
 T. J. Leslie, R.S. 472
 Nov. 18, 1959

507 22441

TT-143

22441 Filed This 10 day of Feb. 1960
 and Recorded in Vol. 1 Page 143
 Ollie Farnsworth
 Register Mesne Conveyance Greenville County, S. C.