

Plat Book TT, Page 142

GERTRUDE G. HOWELL

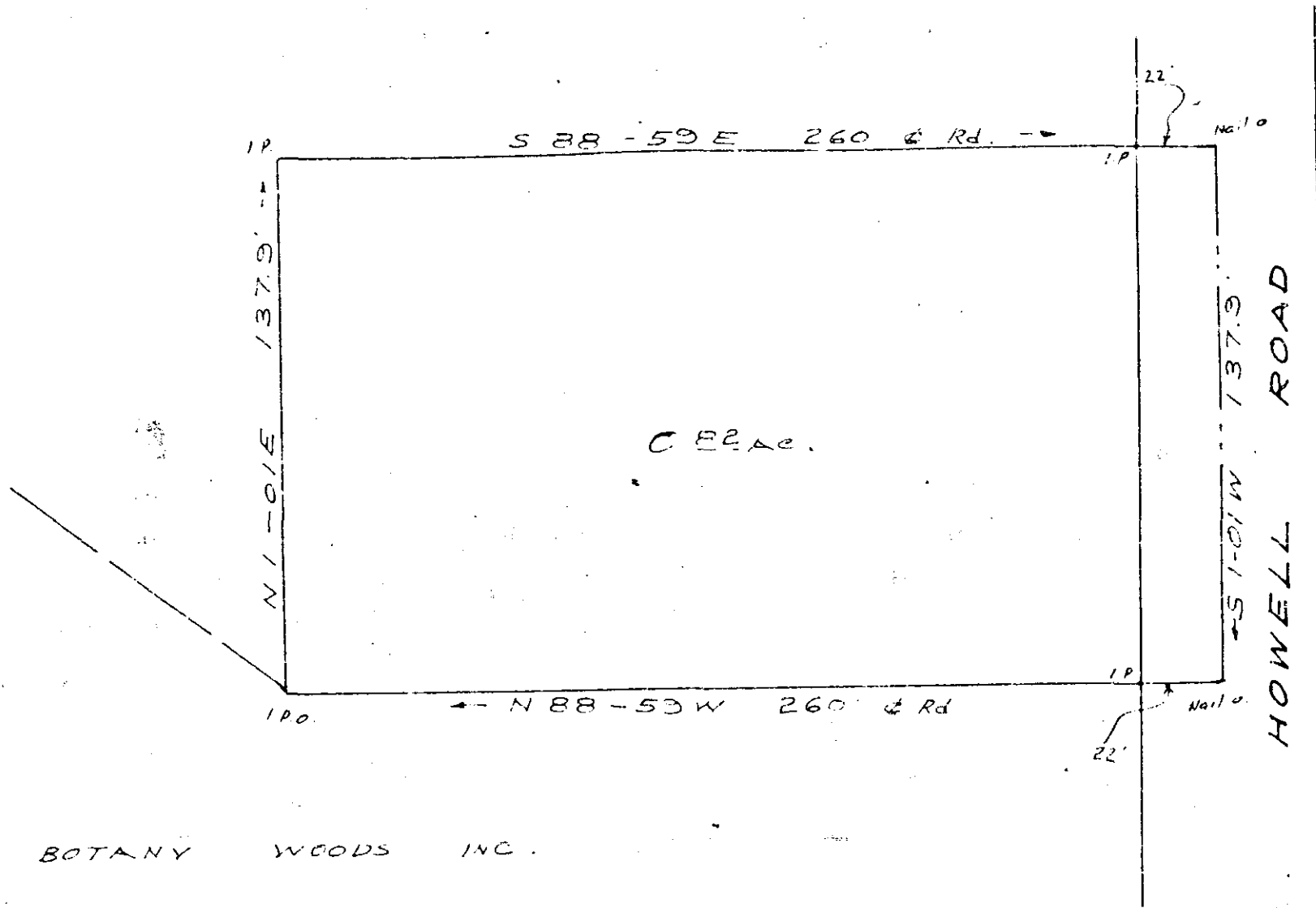

BOTANY WOODS INC.

PROPERTY OF

GERTRUDE G. HOWELL

NEAR GREENVILLE S.C.

SCALE 1" = 50'

Feb. 1, 1960

C.O. Riddle - Reg. L.S.

FEB 10 1960

22170

TT-142

1.00

2247 Filed This 10 day of Feb 1960
 And Recorded in Vol. TT Page 142 of
 Ollie F. Jansworth
 Register Mesne Conveyance Greenville County, S.C.