

Application 194491
James W. Moore

APR 1960
FEB 1 1960

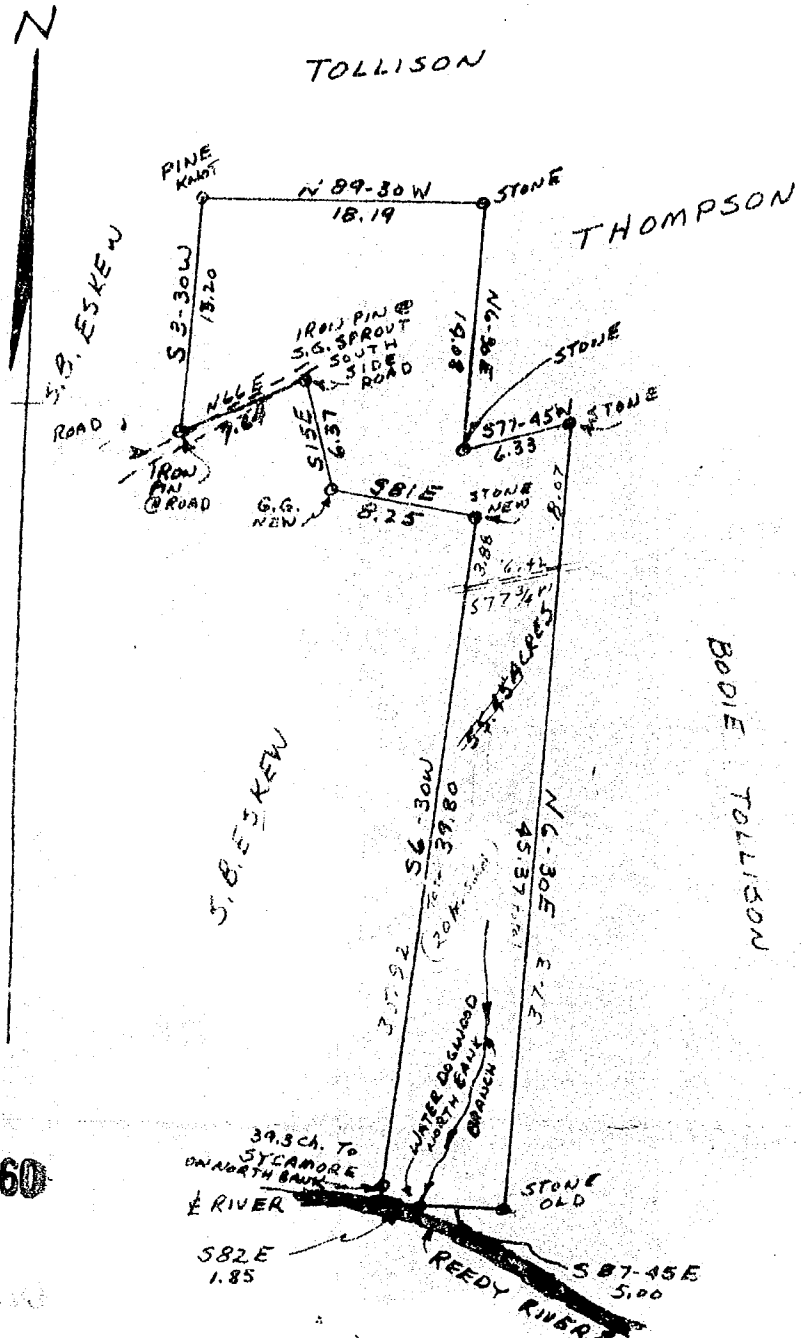

NOTE: THIS PLAT DRAWN FROM DESCRIPTION GIVEN IN THE DEED, RECORDED IN THE R.M.C. OFFICE GREENVILLE COUNTY, VOLUME 197, PAGE 292. THE SURVEY FOR DEED DESCRIPTION WAS MADE BY W.M. NASH, SURVEYOR, DECEMBER 15, 1934. ALL LINES, BEARINGS OR DISTANCES HAVE BEEN CHECKED BY UNDERSIGNED, ACREAGE NOT VERIFIED.
R.M. Clayton

FEB 9 1960

50

TT-135 PLAT OF PROPERTY OF JAMES W. MOORE

LOCATED IN REEDY RIVER SECTION OF GREENVILLE COUNTY, SO. CAR.
SCALE: 1" = 10 CHAINS

PLATED FROM DEED ON 1-27-59
BY ROBERT MORRIS CLAYTON, LS. 1886
109 CRESCENT DRIVE, LAURENS, S.C.

77540...
and Recorded in...
Register (Mesne Conveyance Greenville County, S.C.)