

REF: PORTION TRACT 4 - PROPERTY
MRS FLORRIE E CHILES

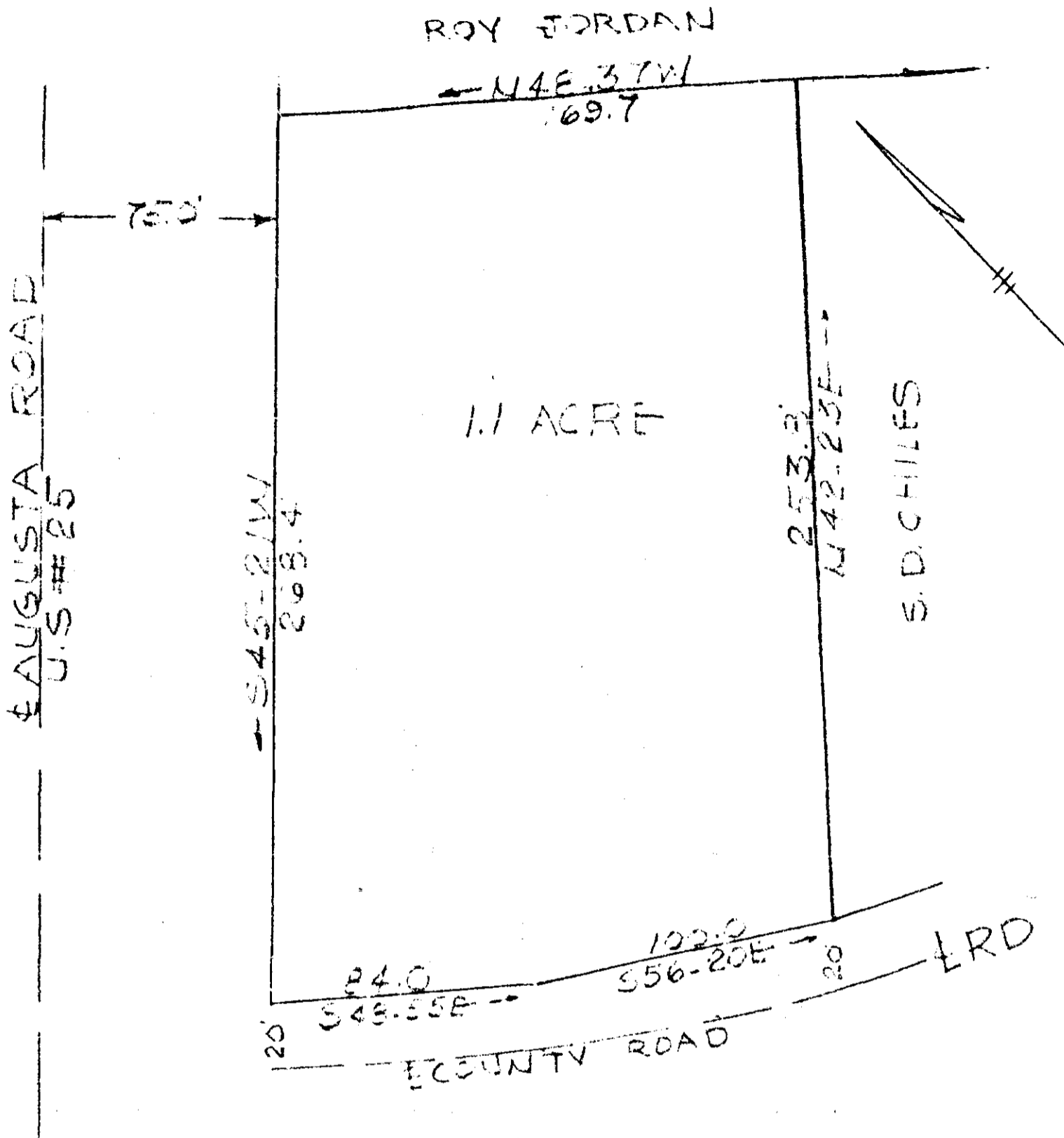

PROPERTY OF
HELEN C. M=WHITE

NEAR GREENVILLE SC.

SCALE: 1"=50' SURVEY BY R.B. BRUCE R.L.S. 1952

25 JAN 1960

21821

501 FEB 3 1960 TT-132

21821 Filed This 3 day of Feb 1960

And Recorded in TT Book 132

Cassia Samsworth

Register Messrs. Cassia Samsworth Greenville County, S.C.

FEB 3 1960
OLLIE FARMER MURTHE
R.M.C.