

Plat Book TT, Page 121 A

MRS. J. D. GREEN

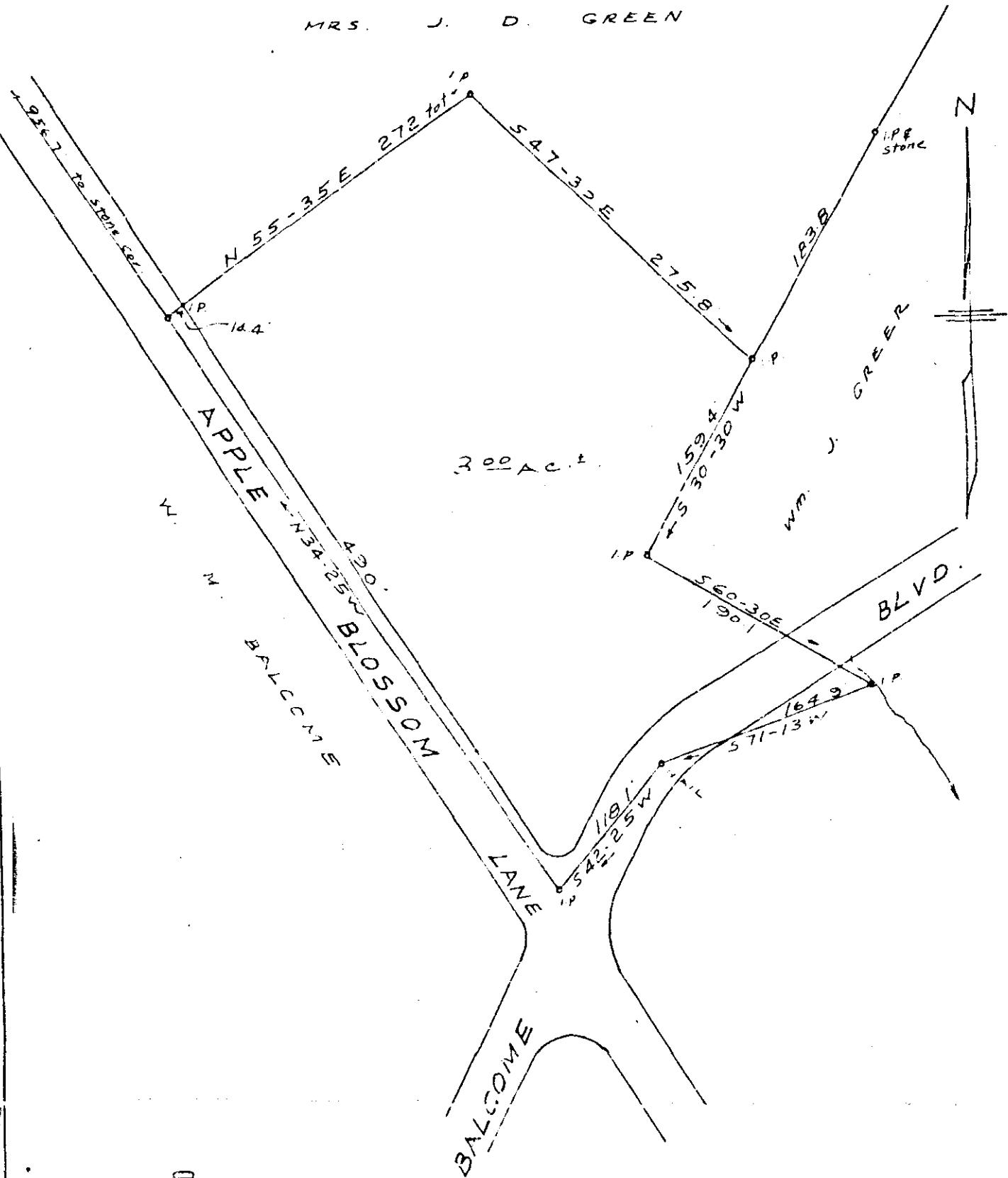

FILED
GREENVILLE CO. S. C.
JAN 20 9 35 AM 1960
OLLIE FARM NORTH
R.M.C.

PROPERTY OF
ROBERT L. JONES
GREENVILLE COUNTY S. C.
SCALE 1" = 100' DEC. 4, 1959

20478 JAN 20 1960

C.O. Riddle Reg. L.S.

Field book E-59

504 TT-121

20478 Filed This 20 day of JAN. 1960
and Recorded in Vol. TT Page 121 at _____ N
OLLIE FARM NORTH
Register Meane Conveyance Greenville County, S. C.