

C. D. WILSON

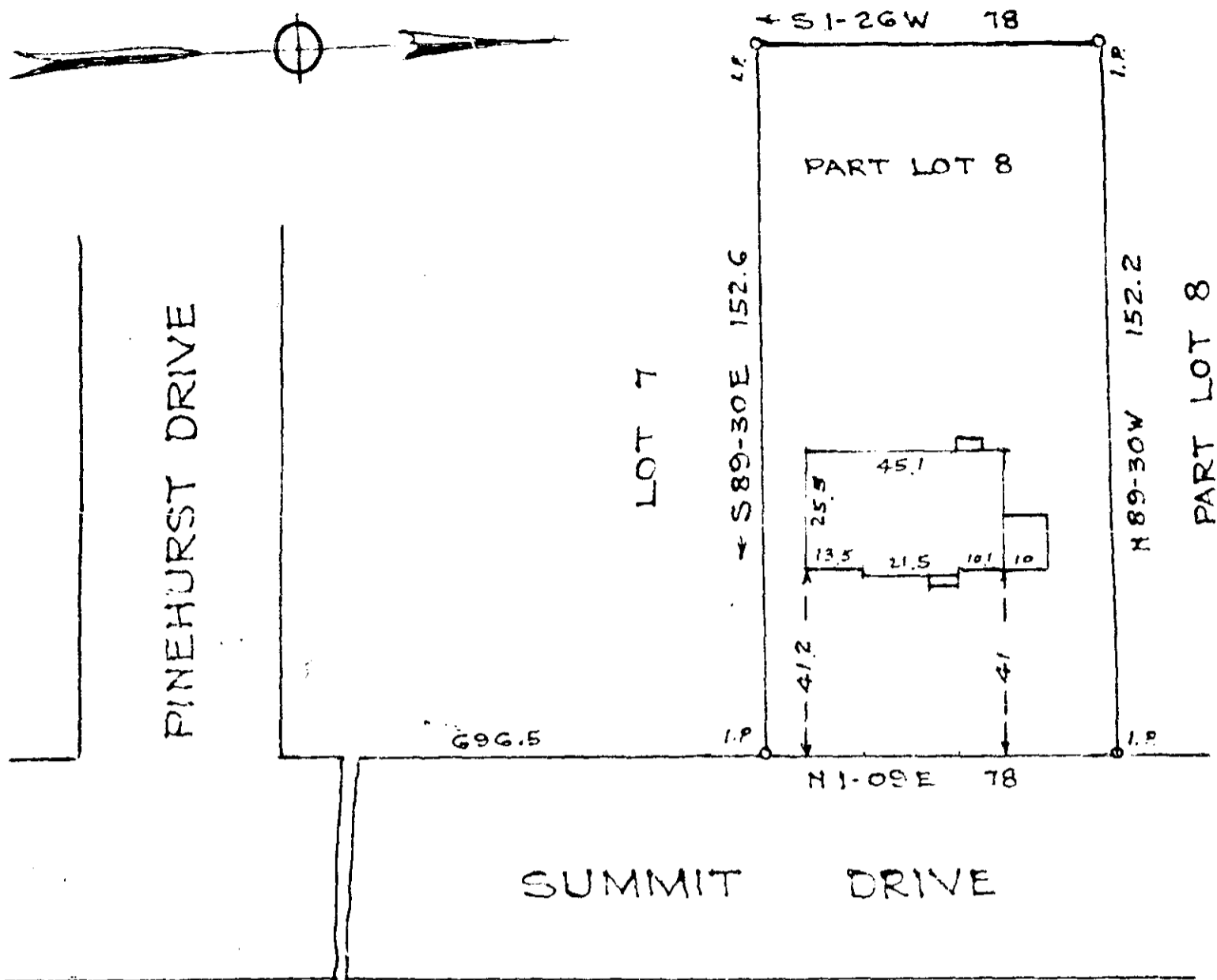

PROPERTY OF
 THOMAS J. FORD
 GREENVILLE S. C.

Scale 1"=40 Jan. 1960

This is to certify that on the 4th day of January, 1960, I surveyed the property shown on this plat; being known as part of Lot 8 on plat of C. Douglas Wilson, Recorded in Plat Book AA page 97, Office of R. M. C. Greenville Co., S. C.; and that the property lines, walls and buildings are as shown hereon; that the buildings located on said lot do not encroach or project on adjacent streets or property; and that no adjacent buildings or walls encroach or project on said premises.

H. W. Dalton

 Dalton & Neves, Engineers.

FILED
 GREENVILLE CO. S. C.
 JAN 7 10 23 AM 1960
 OLLIE F. JONES NORTH
 R. M. C.
 19298

504 JAN 7 1960

332

1979 8 filed this 7 day of Jan. 1960
 and Recorded in Plat Book 111
Oliver Jones
 Register Meste Conveyance Greenville County, S. C.