

Plat Book TT, Page 103 A

GREENVILLE CO. S.C.
 DEC 9 1 01 PM 1959
 SIMPSONVILLE
 \$1.00
 1-103
 Plat revised 12/2/59
 Field book A-55

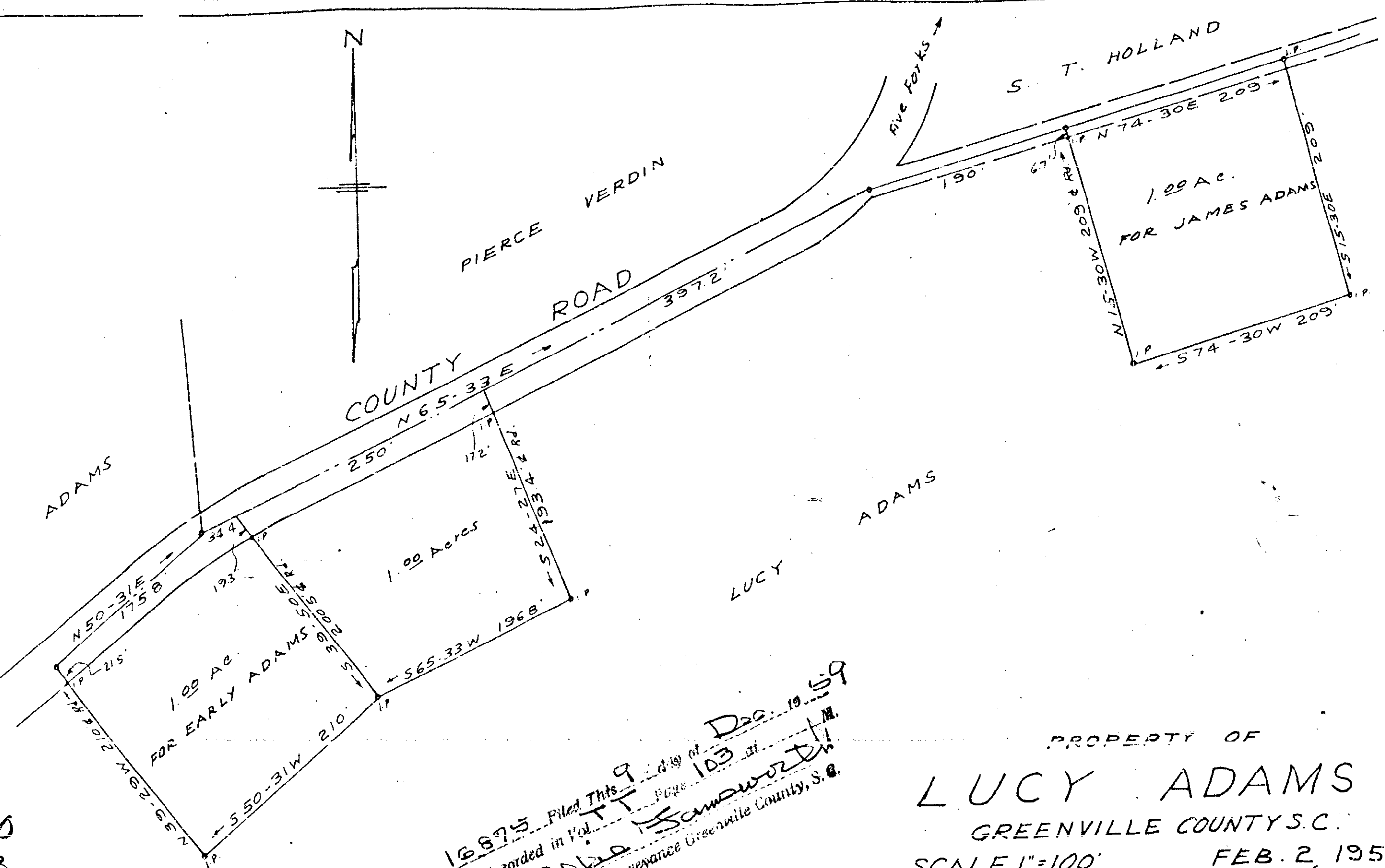

16875 Filed This 9 day of Dec. 19 59
 And Recorded in Vol. TT Page 103 at
 O. S. Sampson
 Register Mesne Conveyance Greenville County, S.C.

PROPERTY OF
LUCY ADAMS
 GREENVILLE COUNTY S.C.
 SCALE 1"=100'

FEB. 2, 1955

C.O. Reilly, Reg. L.S.

DEC 9 1959

16875