

Plat Book TT, Page 69

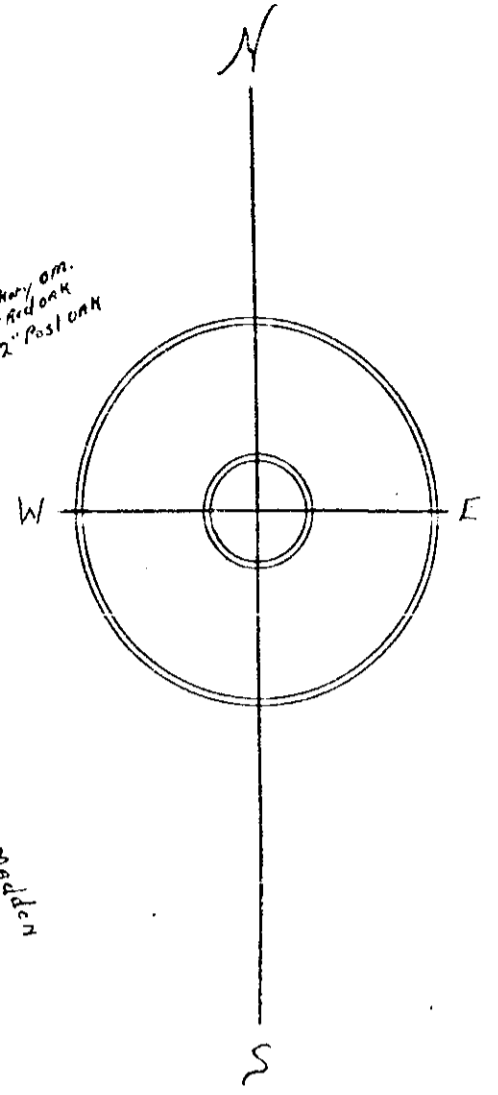
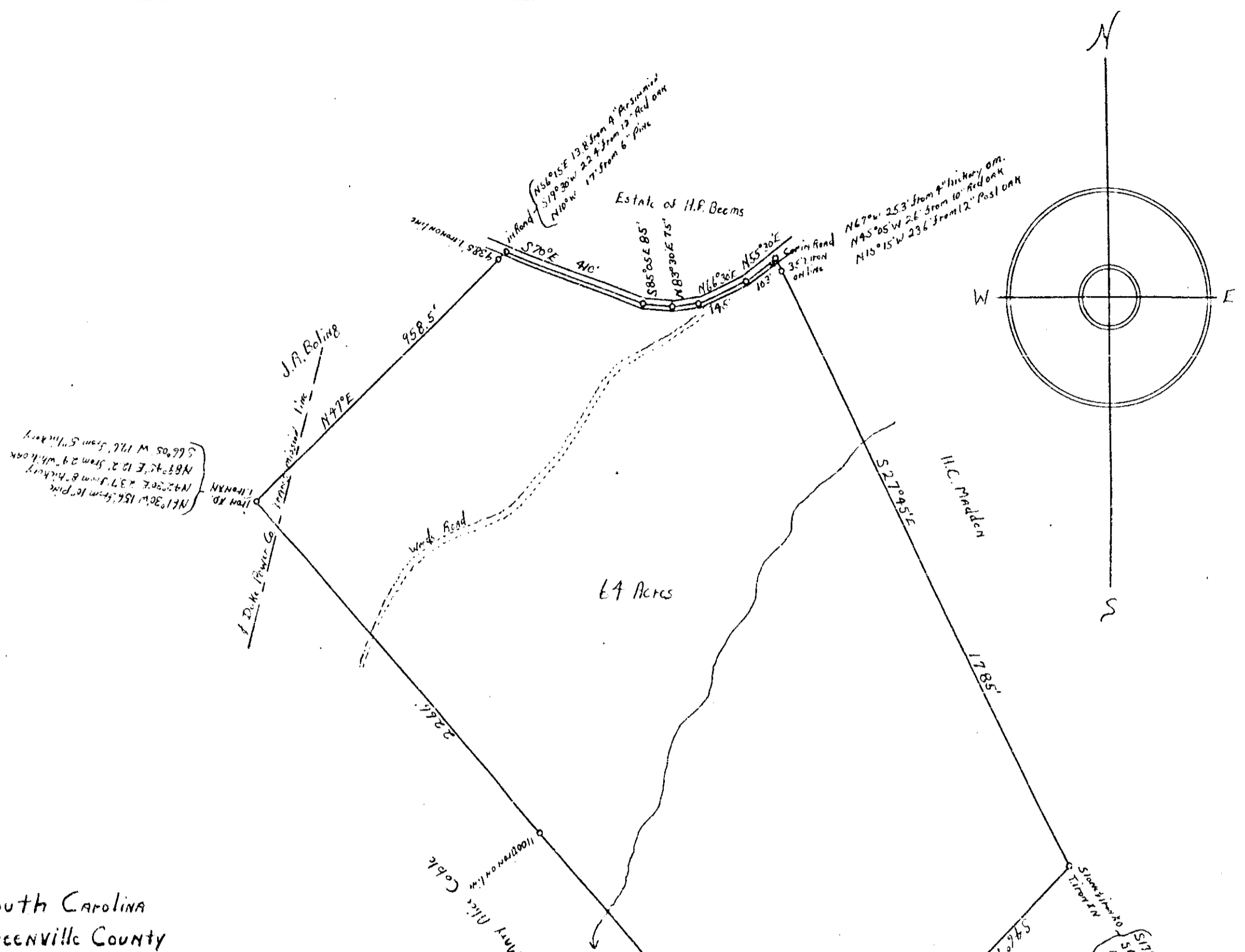

South Carolina
Greenville County

Plat Showing
Land for
CATAWBA TIMBER CO.
Chapman & Nickles Tract
64 Acres
Scale: 1" = 300' Sept, 23, 1959
T.J. Leslie, Reg. Surveyor
H.J. Martin, Ass't.

NOV 4 9 28 AM 1959
CLERK OF COURTS
GREENVILLE COUNTY, S.C.

\$1.00 NOV 4 1959
TT-69 13501

13501 Filed This 4 day of Nov 1959
And Recorded in Vol. TT Page 69
G. J. Saworth
Register Mesne Conveyance Greenville County, S. C.