

Plat Book TT, Page 47 B

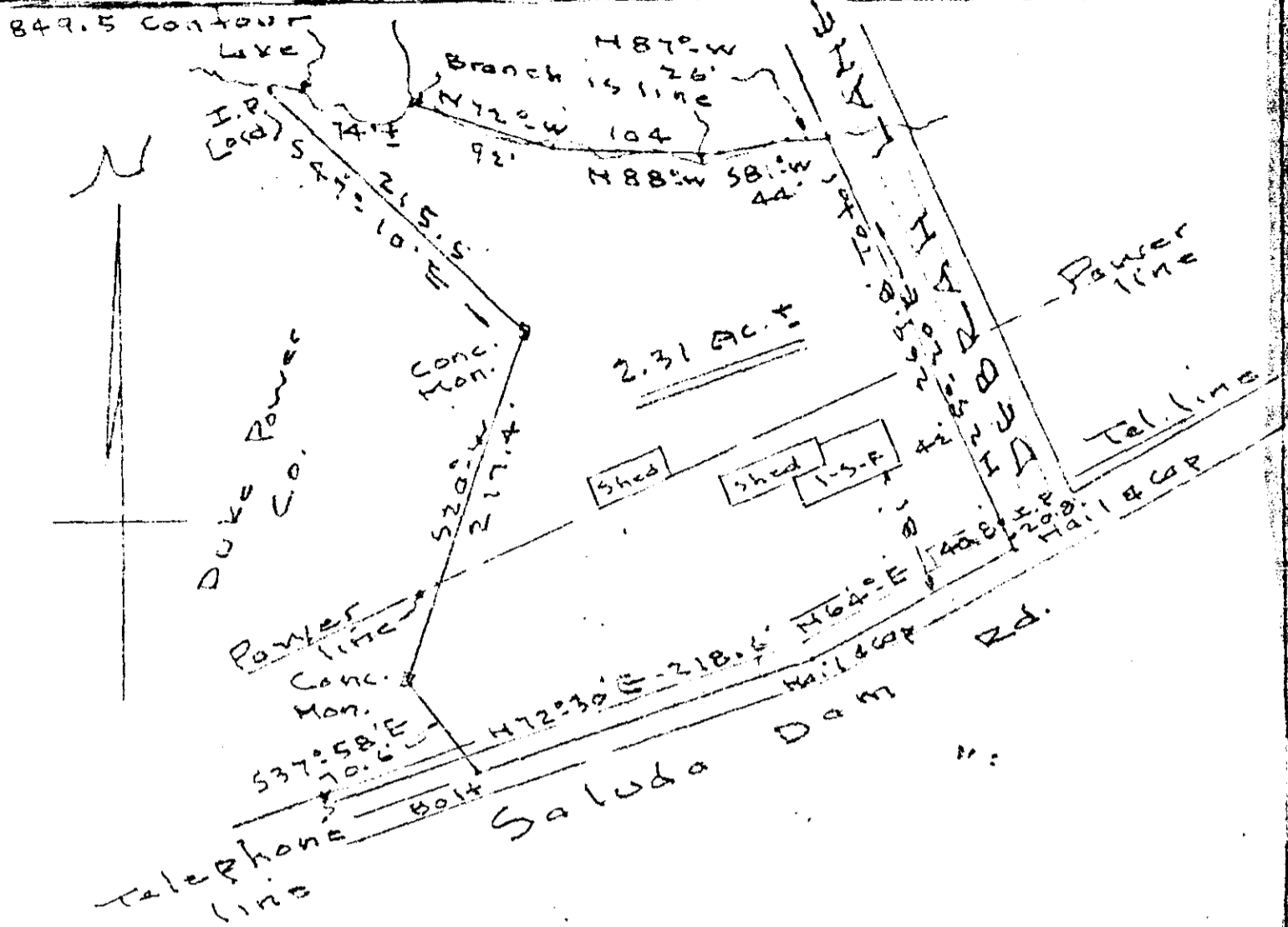

PROPERTY OF
C.R. ELLISON

Saluda Lake - Greenville Co.

Scale 1" = 100' - Sept. 21-59

FILED
 GREENVILLE CO. S. C.
 OCT 12 10 49 AM 1959
 J. C. HILL

11210 600
OCT 12 1959

S - Magnetic bearings. TT-47 J.C. Hill - L.S. 805

11210 Filed This 12 day of Oct 19 59
And Recorded in Vol. TT Page 47 at

James B. Sawsworth
Register Mesne Conveyance Greenville County, S. C.