

Plat Book SS, Page 195B

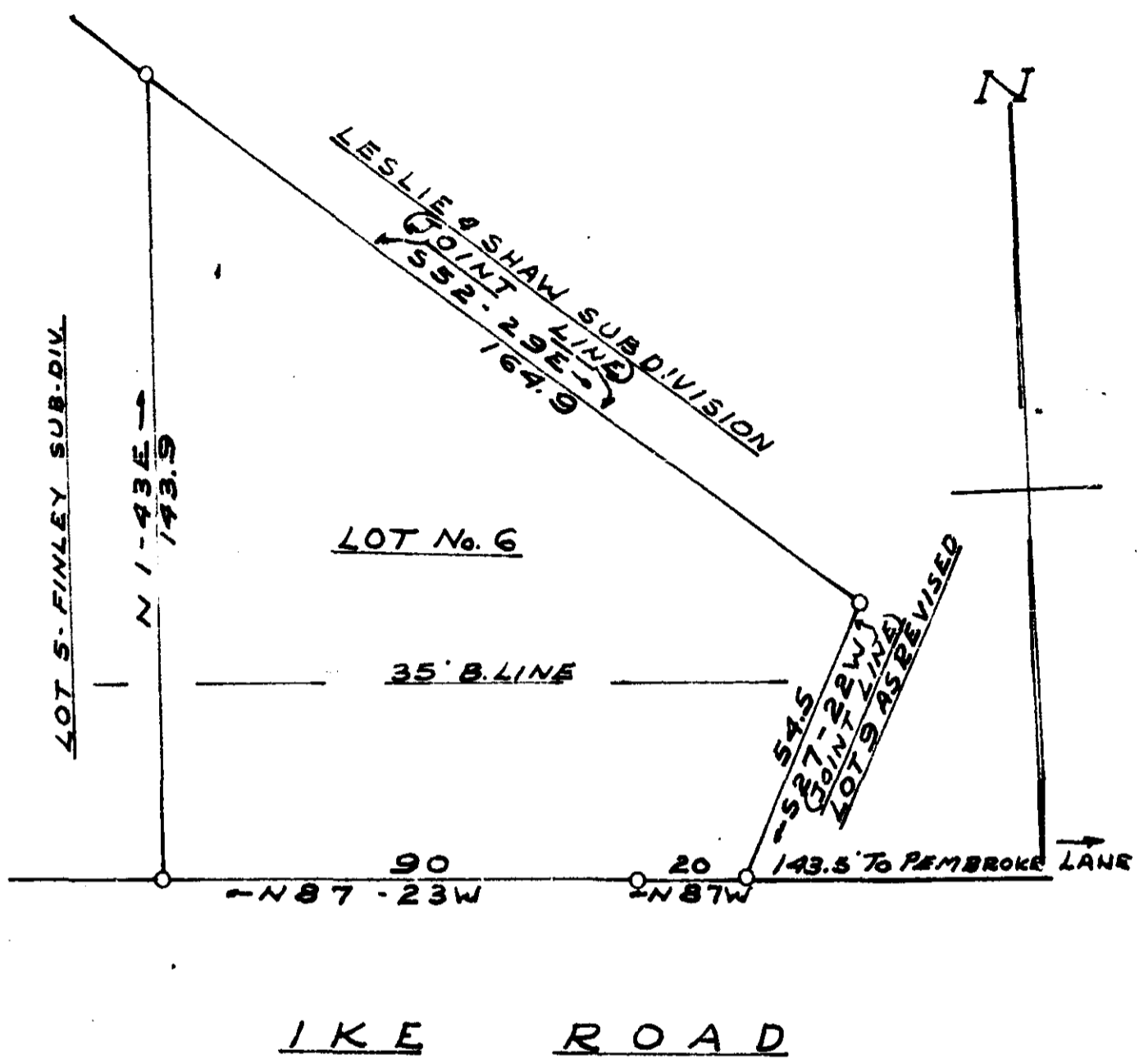

PROPERTY OF
LESLIE AND SHAW
NEAR GREENVILLE S.C.
SCALE: 1"=30' JULY 1959

PLAT IS REVISION OF LOT 6 OF JAS. F. FINLEY
SUB-DIVISION-PLAT OF WHICH IS RECORDED IN
BOOK 55 PAGE 165

501 2513
 55-195 JUL 20 1959
 IRON PINS ALL CORNERS

BY: *J. Mac Richardson*
 T.L.S. No. 598

2543 Piled This 20 Day of July 10 59
 out Recorded in Vol. 55 Page 195 at
Edna Fawcett
 Register Meane Conveyance Greenville County, S.C.