

Plat Book SS, Page 185 A

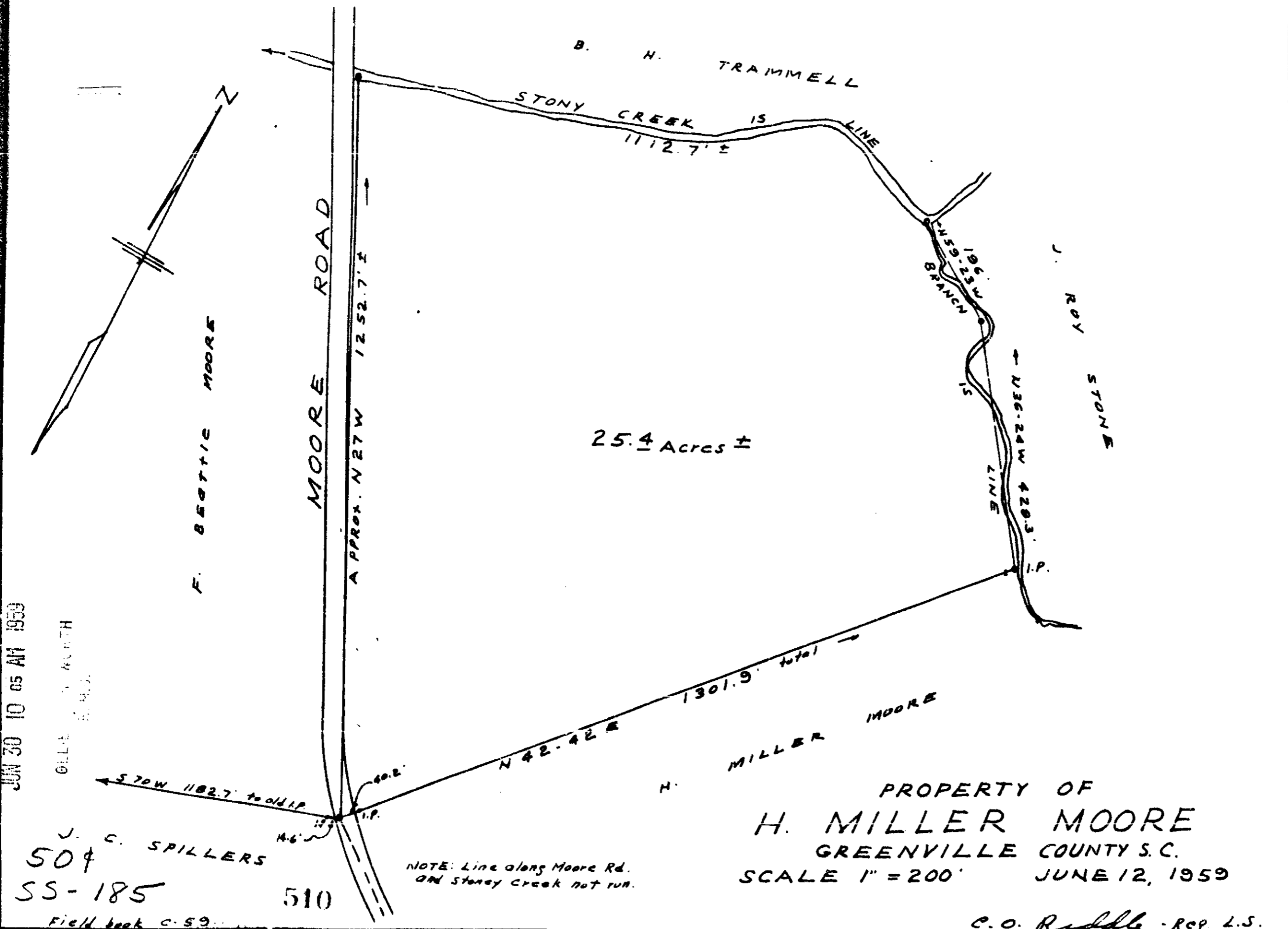

JUN 30 10 05 AM 1959

J. C. SPILLERS
504
SS-185

510

NOTE: Line along Moore Rd. and Stony Creek not run.

PROPERTY OF
H. MILLER MOORE
GREENVILLE COUNTY S.C.
SCALE 1" = 200' JUNE 12, 1959

C. O. Riddle - Reg. L.S.

510 - FROM THE 50th OF JUNE - 1959
and Recorded in Vol. 55, Page 185 at
C. O. Riddle

JUN 30 1959