

Plat Book SS. Page 161B

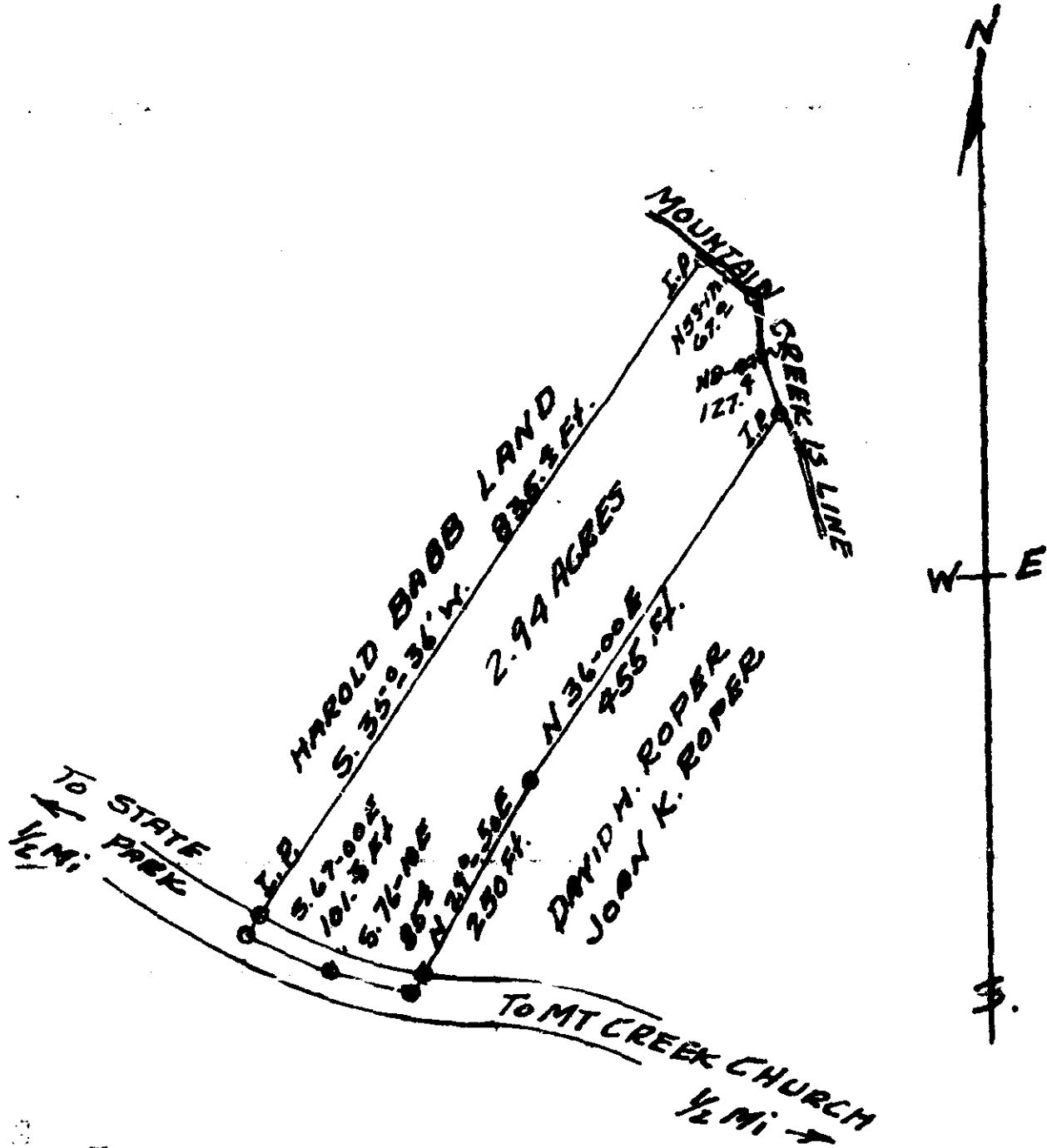

PLAT OF LOT
 ROY J. LEE
 *
 EDITH B. LEE

CHICK SPR. TWP. GREENVILLE CO.

SS-161

SOUTH CAROLINA
 FEB. 11, 1959

509

31286 MAY 26 1959

By Terry T. Dill Reg CE & L.S.
 NO. 104-S.C.

31286 Filed This _____ Day of _____ 1959
 And Recorded in Vol. _____ Page _____ of _____
 Register Moore Conveyance Greenville County, S.C.

MAY 26 12 04 PM 1959

111

Register