

# Plat Book SS, Page 151B

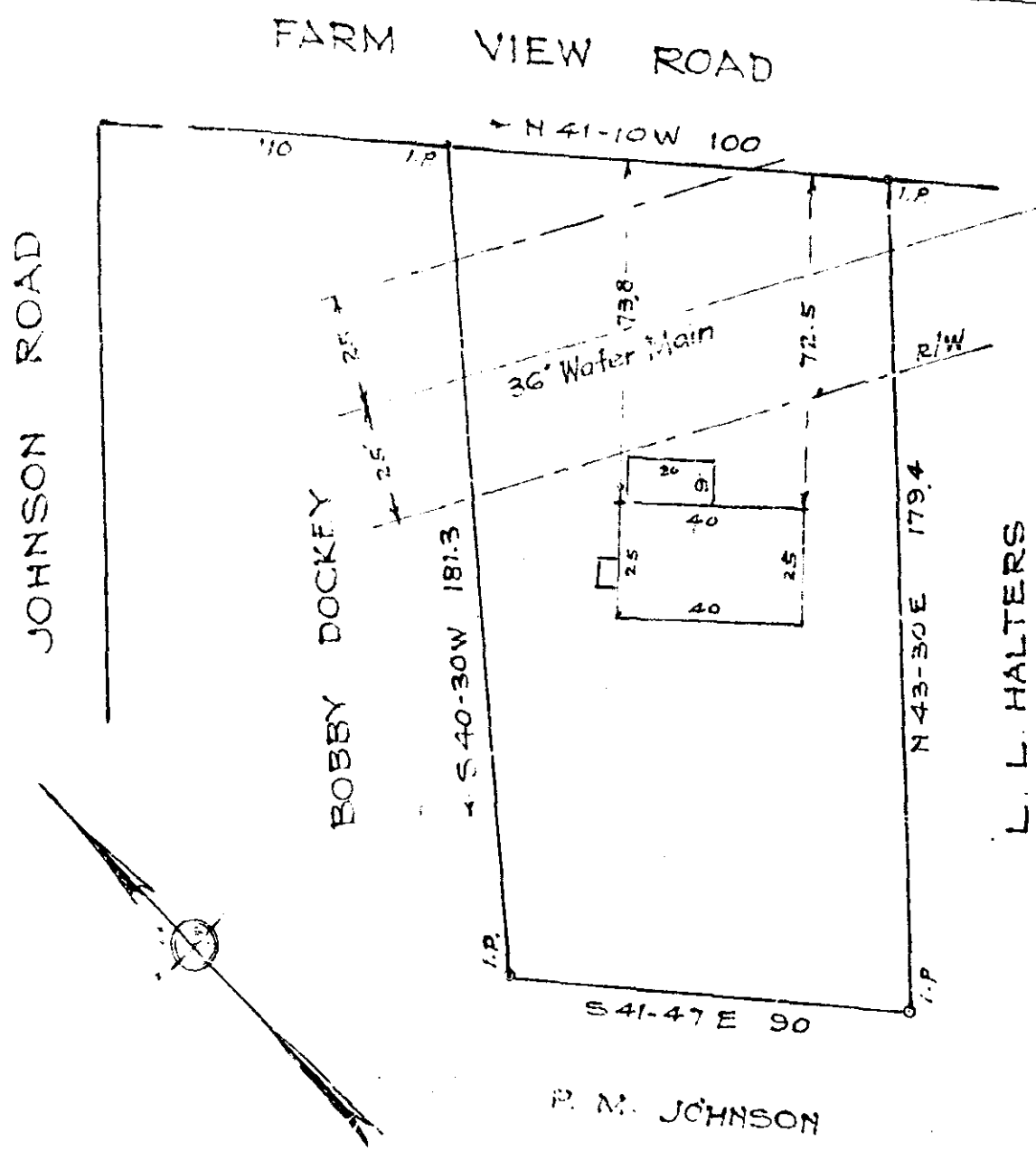

PROPERTY OF  
 WILLIAM N. WHITFIELD JR.  
 DOROTHY F. WHITFIELD  
 TRAVELERS REST S. C.

Scale 1"=40' April, 1959

This is to certify that on the 24<sup>th</sup> day of April, 1959, I surveyed the property shown on this plat; and that the property lines, walls and buildings are as shown hereon; that the buildings located on said lot do not encroach or project on adjacent streets or property; and that no adjacent buildings or walls encroach or project on said premises; and that no utility lines cross this property except as shown hereon.

APR 24 1959

*B. W. Dalton*  
 Registered.

APR 24 4 29 PM 1959

55-151  
 509

27865

233

Filed This 24 day of April 1959  
 and Recorded in Vol. 55 Page 151B  
 Register Meane Conveyance Greenville County, S. C.