

S. 36-57 W. 428 (Total)

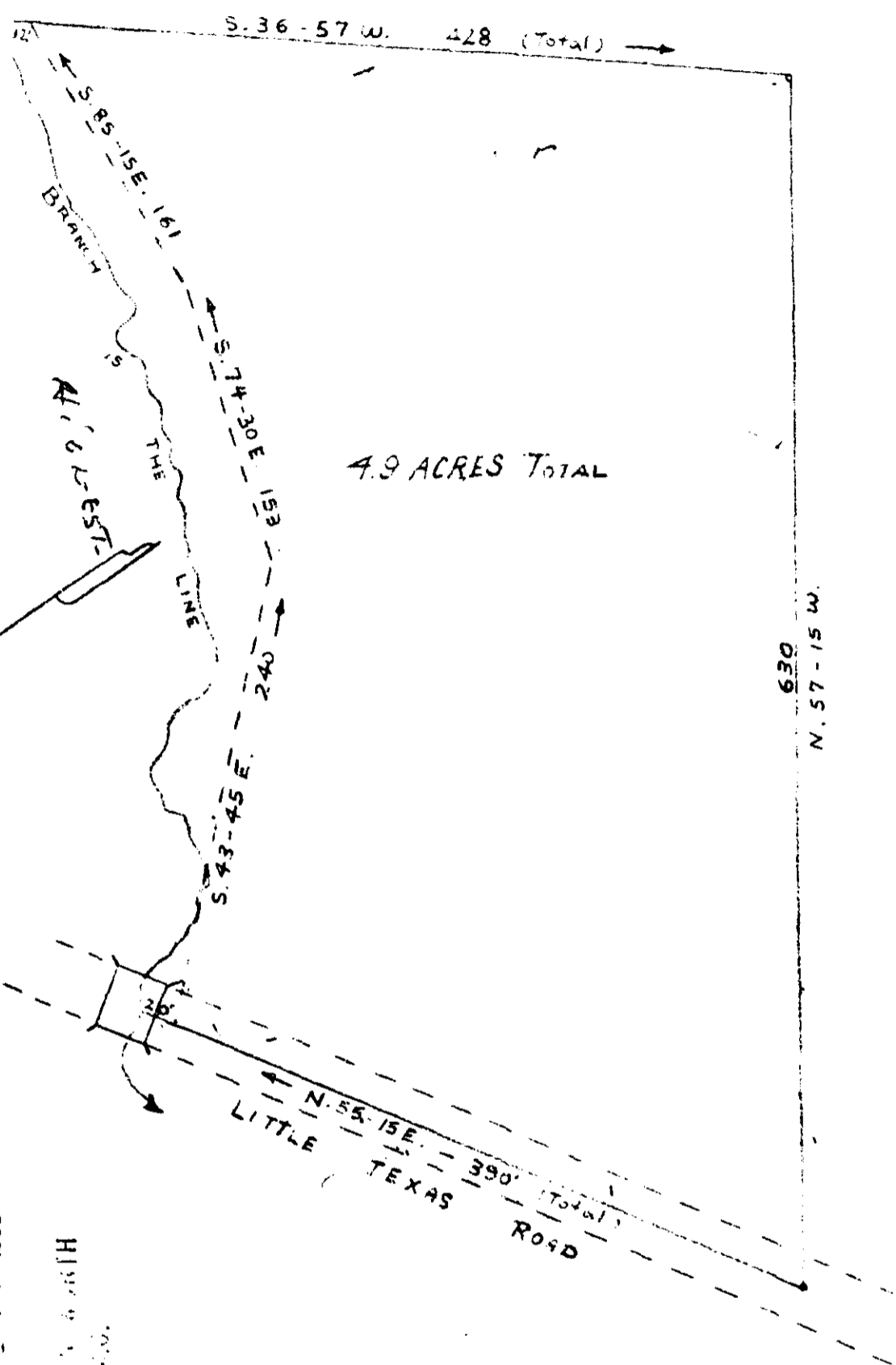

4.9 ACRES TOTAL

P B MARCHBANKS

GREENVILLE S.C.

MAR 12 2-42 PM 1899

OLLIVANT & SMITH  
S.M.S.

# 23517 1/2

PROPERTY OF  
 P. B. MARCHBANKS  
 NEAR TRAVELERS REST  
 GREENVILLE CO. — S.C.  
 SCALE 1"=100' DATE MAR. 1899  
 C. F. WEBB R.L.S.

50¢

SS-131

Recorded this 12 day of March 1899  
 at Greenville S.C.  
 C. F. WEBB R.L.S.