

# Plat Book SS, Page 101 B

114-3

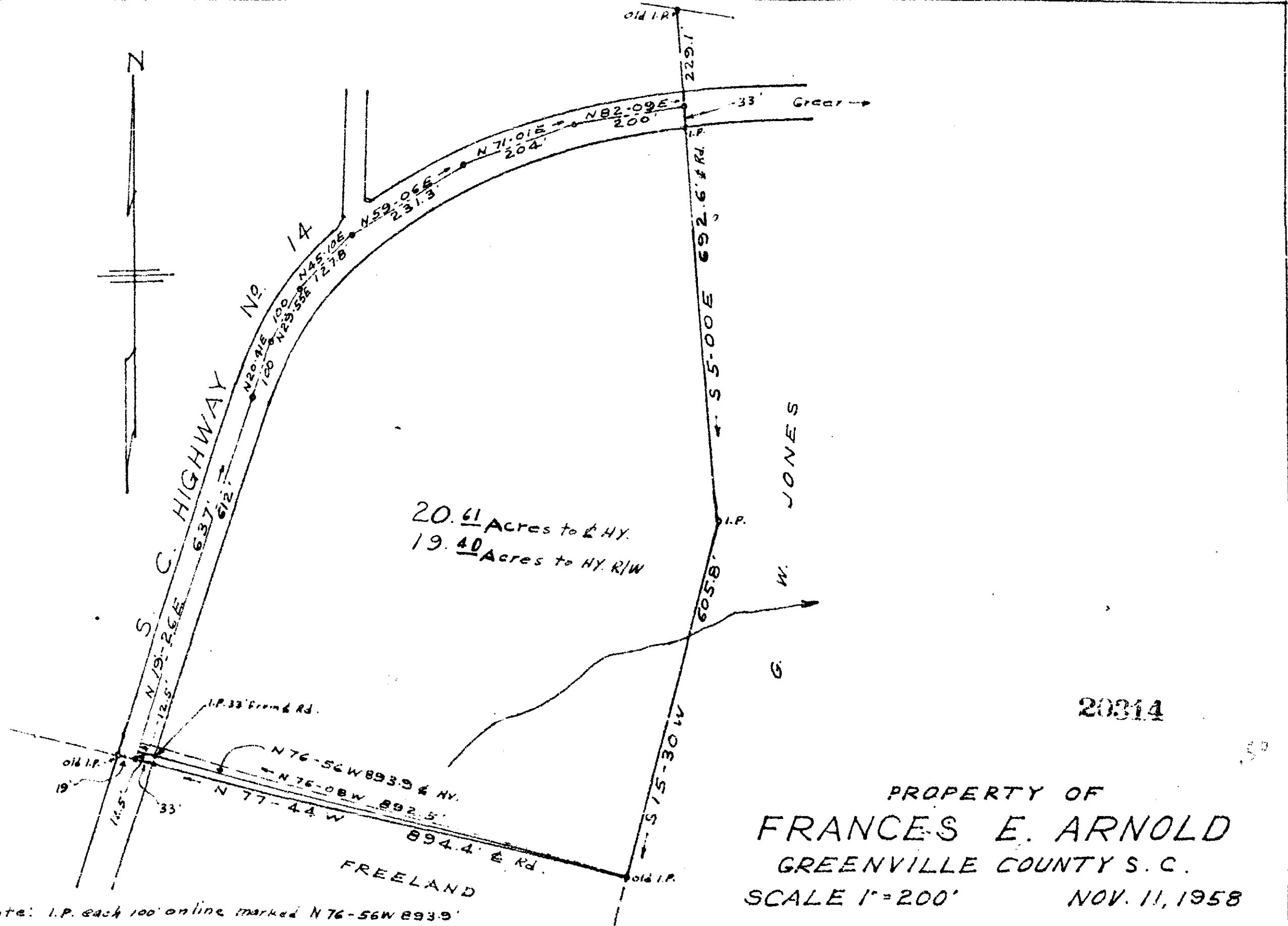

20.61 Acres to E HY.  
19.40 Acres to HY R/W

20314

PROPERTY OF  
**FRANCES E. ARNOLD**  
GREENVILLE COUNTY S.C.  
SCALE 1"=200' NOV. 11, 1958

Note: I.P. each 100' online marked N 76-56W 8939'

Field book D-58

C. O. Riddle - Reg. S.

20314 Found this day of Feb. 19. 58  
and recorded in Vol. S.S. Page 101 of  
C. O. Riddle  
Register Moore Conveyance Greenville County, S.C.