

TOWNES STREET

W. ELFORD STREET

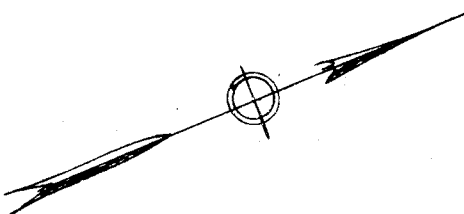
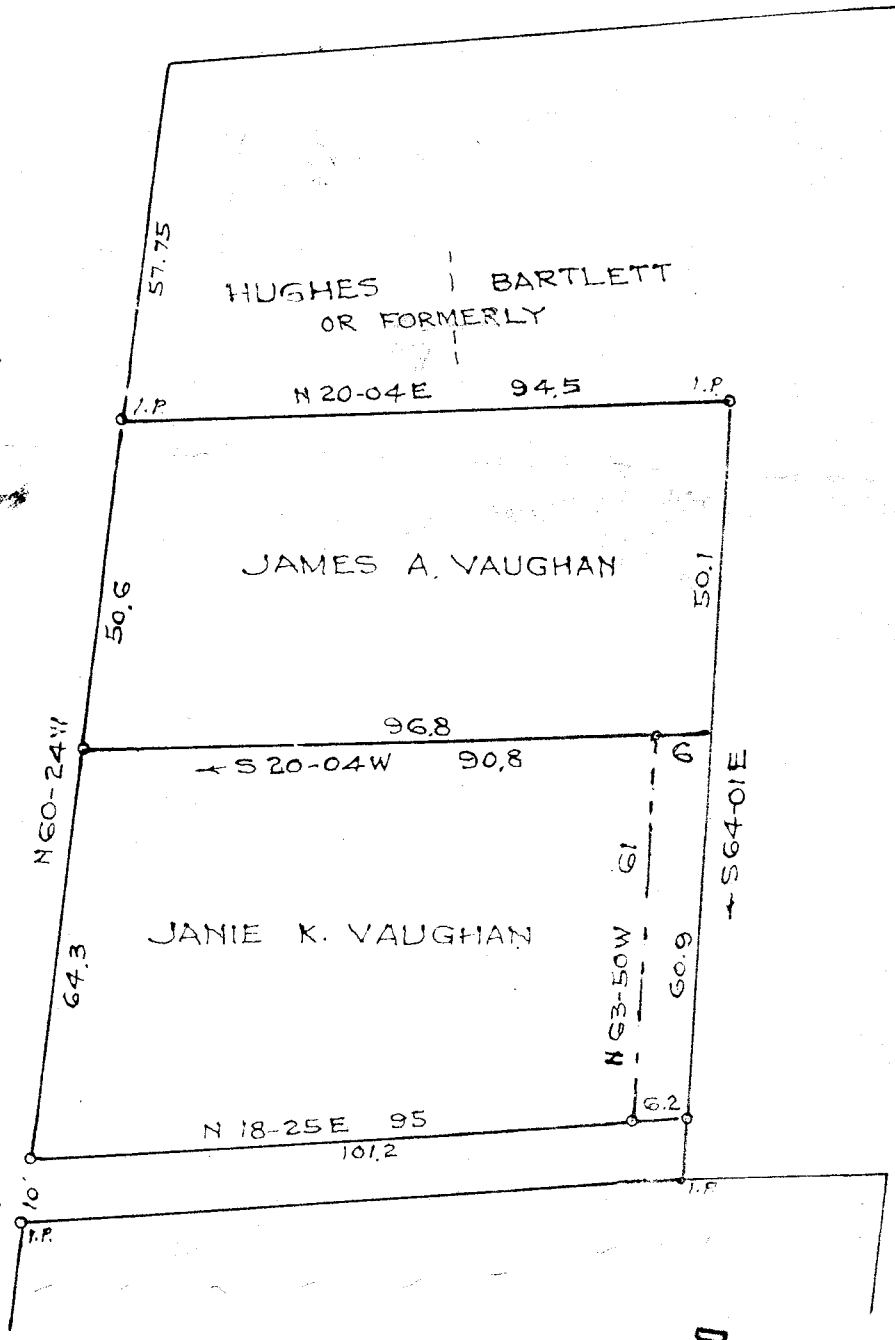

FILED
 GREENVILLE CO. S. C.
 DEC 11 11 32 AM 1958
 OLLIE FARMS NORTH
 R. M. C.

PROPERTY OF
 JAMES A. VAUGHAN ET AL
 GREENVILLE S. C.
 Scale 1"=30' 1958

DALTON & NEYES

DEC 11 1958
 14829

504 88-53

323

14829 of Plat No. 11 of Dec. 1958
 And Recorded in Vol. 68 Page 53 at M.

 Register in the Conveyance Greenville County, S. C.

*