

55-39  
50¢

NOV 20 1958

N.B # 123

13160

FILED  
GREENVILLE CO. S. C.

NOV 20 4 37 PM 1958

OLLIE KANSWORTH  
R.M.C.

731.0 (TOTAL)

S 24-00 E 200

N 60-00 E 240.9

S 67-40 W 57.2

S 67-40 W 53.2

N 11-16 W 212.6

N 20-46 W 210.6

N 17-34 W 758

LOT 16

1-A

2-A

3-A

LOT 18

267-3-17

267-3-17.1

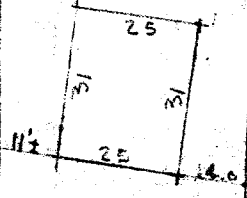

GLENN

ROAD

OLD I.P.M.

N 73-20 E 50.4

N 64-10 E 50.0

N 55-33 E 51.2

OLD I.P.M.

LOTS NOS 1A & 2A

PROPERTY OF

MARTHA M. & JAMES H. CANNON

GREENVILLE S. C.

SCALE 1"=40' NOV. 18, 1958

NOTE -

LOT NO. 3A PROPERTY

HINES THREATT

JONES & SUTHERLAND-ENGINEERS  
GREENVILLE

NOTE: LOTS 1A, 2A, & 3A AS SHOWN  
PARTS OF LOT 17, BLOCK "B"  
"GLENN FARMS" AS RECORDED  
IN R.M.C. OFFICE - PLAT BOOK H-75

13160 Filed This 20 day of Nov. 18 58  
and Recorded in Vol. 99 Page 39 at  
Ollie Kansworth  
Register Mesne Conveyance Greenville County, S. C.