

Plat Book SS, Page 2/3

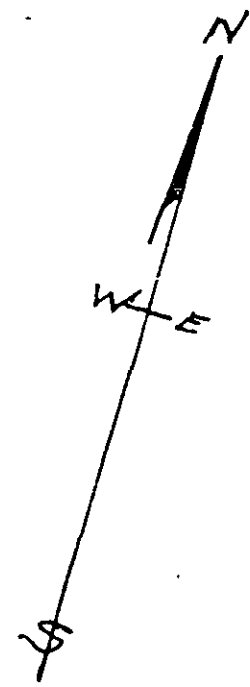
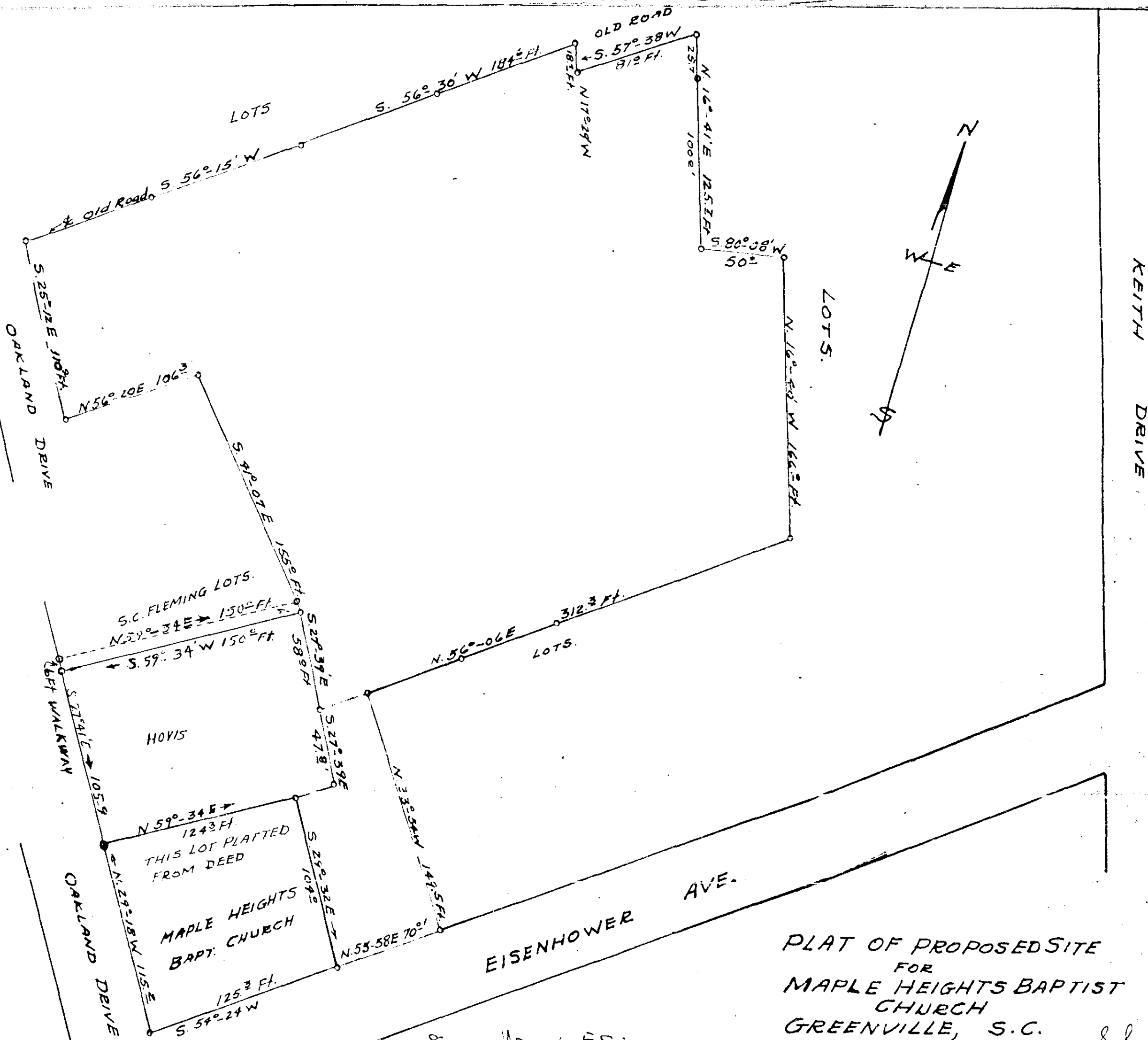

PLAT OF PROPOSED SITE
 FOR
 MAPLE HEIGHTS BAPTIST
 CHURCH
 GREENVILLE, S.C. 88-23
 SCALE 1"=50'
 SURVEY MAR. 5, 1958
 By Terry T. Dill Reg. C.E. & L.S. #104-S.C.

13073 Filed This 8 day of Nov 1958 NOV 8 1958
 And Recorded in Vol. 59 Page 23 of
 TERRY T. DILL
 Director of Public Lands Greenville County, S.C.

KEITH DRIVE

LOT 5.

LOT 5.

EISENHOWER AVE.

S.C. FLEMING LOTS.

HOVIS

THIS LOT PLATTED FROM DEED

MAPLE HEIGHTS BAPT. CHURCH

OAKLAND DRIVE

6 FT WALKWAY

OAKLAND DRIVE