

10265 Filed This 20 day of Oct 19 58

and recorded in Vol. 55 Page 1 at M.

Carrie Fawcett
Register Mesne Conveyance Greenville County, S. C.

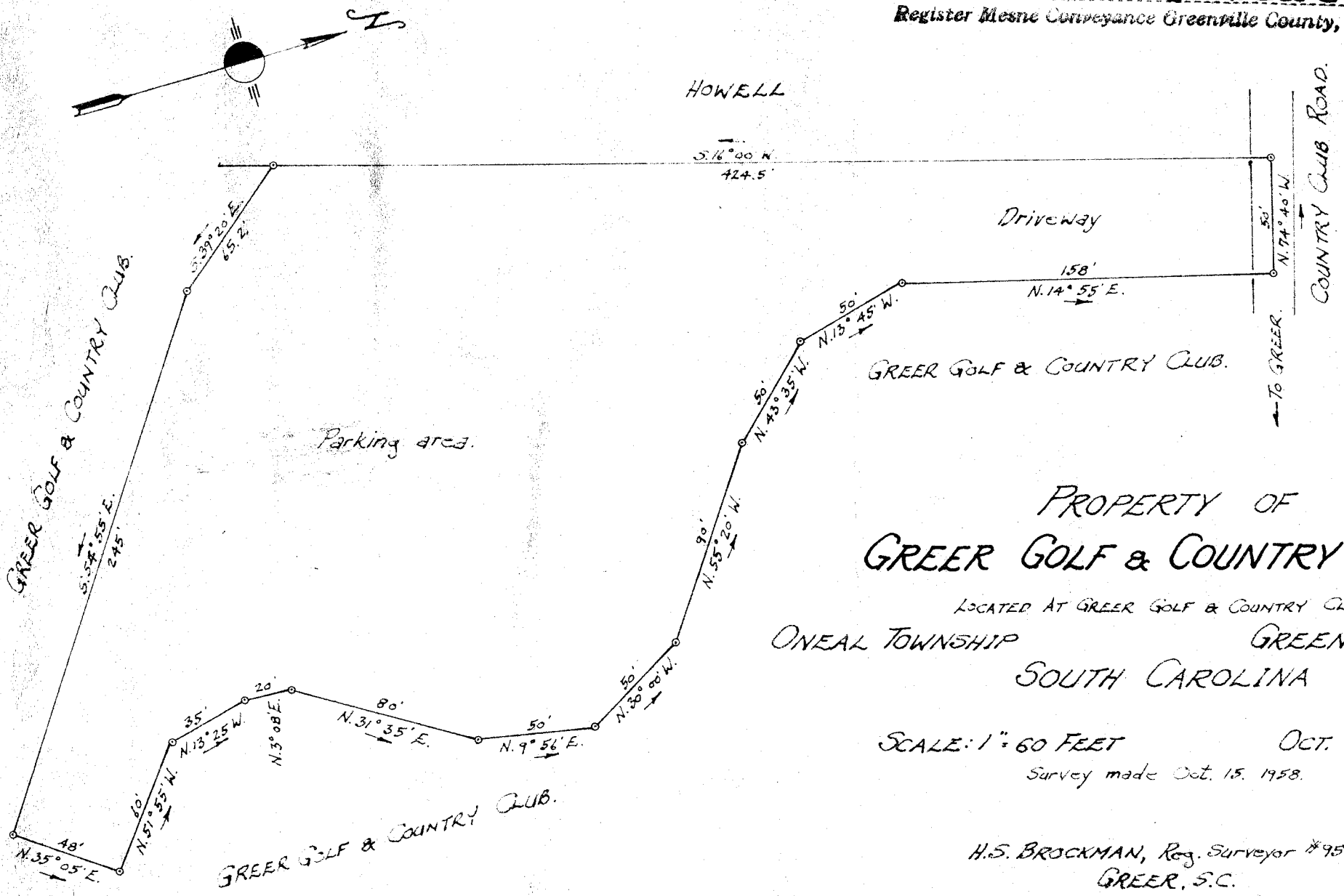

PROPERTY OF
GREER GOLF & COUNTRY CLUB.

LOCATED AT GREER GOLF & COUNTRY CLUB.
ONEAL TOWNSHIP GREENVILLE COUNTY
SOUTH CAROLINA

SCALE: 1" = 60 FEET
OCT. 16, 1958.
Survey made Oct. 15, 1958.

H.S. BROCKMAN, Reg. Surveyor #957.
GREER, S.C.
John A. Simmons - Draftsman.

NOTE: The above is part of tract #6 of the A.H. Miller property as shown on plat, made by H.S. Brockman, Dec. 1918.

OCT 20 1958

10265

OLIE FAWCETT
R.M.O.

OCT 20 10 17 AM 1958

GREENVILLE CO. S. C.

504
55-1