

# Plat Book-RR-Page 181B

181

**BAD COPY**

FILED  
GREENVILLE CO. S. C.  
MAY 22 10 29 AM 1964  
OLLIE F. BARNWORTH  
R. S. C.

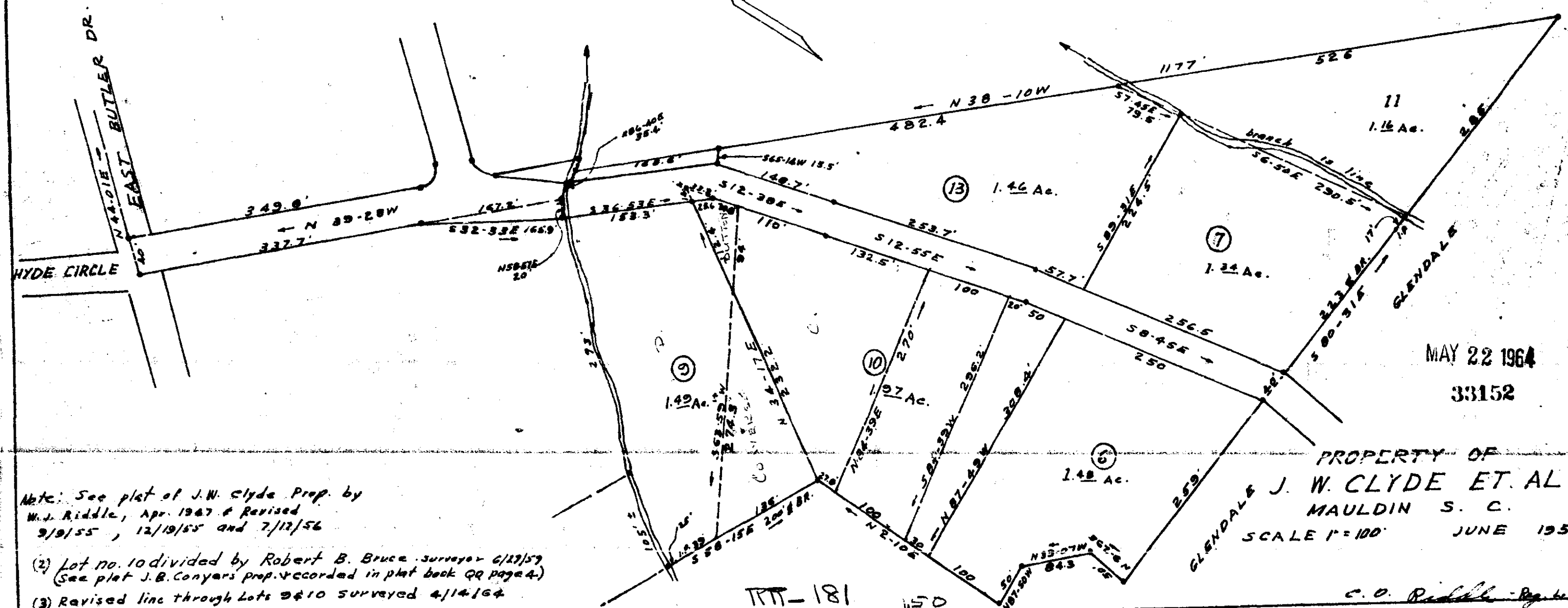

Note: See plat of J.W. Clyde Prop. by  
W.J. Riddle, Apr. 1947 & Revised  
9/9/55, 12/19/55 and 7/12/56  
(2) Lot no. 10 divided by Robert B. Bruce Surveyor 6/12/59  
(See plat J.B. Conyers prop. recorded in plat book QR page 4.)  
(3) Revised line through Lots 9 & 10 surveyed 4/14/64  
Field book R-57

MAY 22 1964  
33152

PROPERTY OF  
**J. W. CLYDE ET AL.**  
MAULDIN S. C.  
SCALE 1"=100'  
JUNE 1957

C.O. Riddle - Reg. 6-5

33152- Filed This 22 day of May 1964  
And Recorded in Vol. RR-Page 181 of RR-RR  
Register Maps Conyers Greenville County, S. C.

TTT-181 150