

Plat Book-RR-Page 157B

157

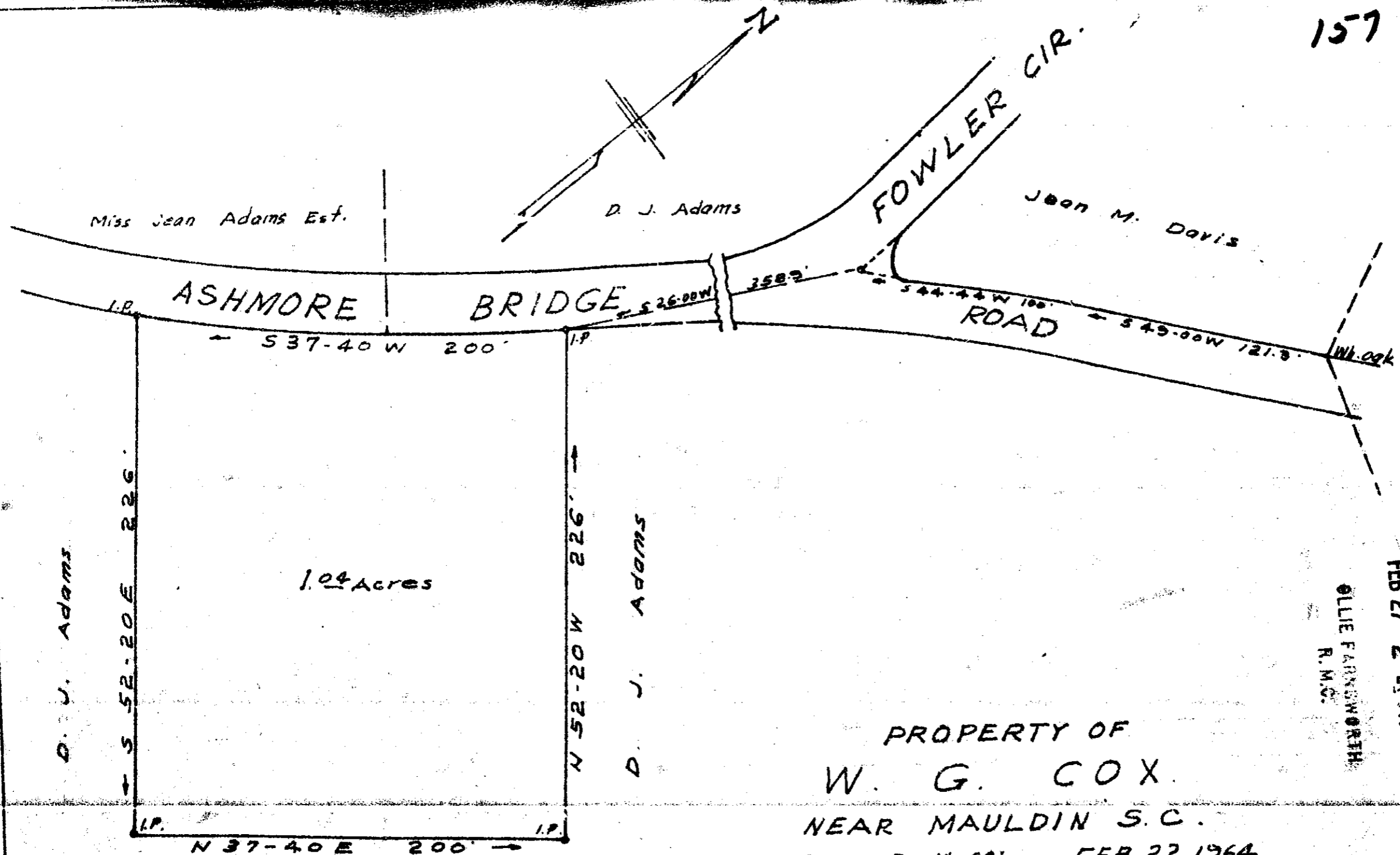

PROPERTY OF
W. G. COX.
 NEAR MAULDIN S.C.
 SCALE 1"=60' FEB. 22, 1964

FEB 27 2 24 PM 1964

FEB 27 1964

24330

C.O. Riddle Reg. 4

24330 Filed This 27 day of Feb. 19 64

And Recorded in Vol. RR Page 157 at

[Signature]

Register Mesne Conveyance Greenville County, S. C.

F.A.A. 64

RR-157