

Plat Book-R R-Page 113

We agree that the line shown on this plat as "N 45-00W 810.6" between our respective properties is the true and correct boundary. - Feb. 4, 1963

W. M. Riddle
 W. M. Riddle
 W. M. Riddle
 W. M. Riddle

Lloyd H. Childers
 Lloyd H. Childers
 Lloyd H. Childers
 Lloyd H. Childers

Virginia Richards
 Virginia Richards
 Virginia Richards
 Virginia Richards

James M. Riddle
 James M. Riddle
 James M. Riddle
 James M. Riddle

intention as to Childers

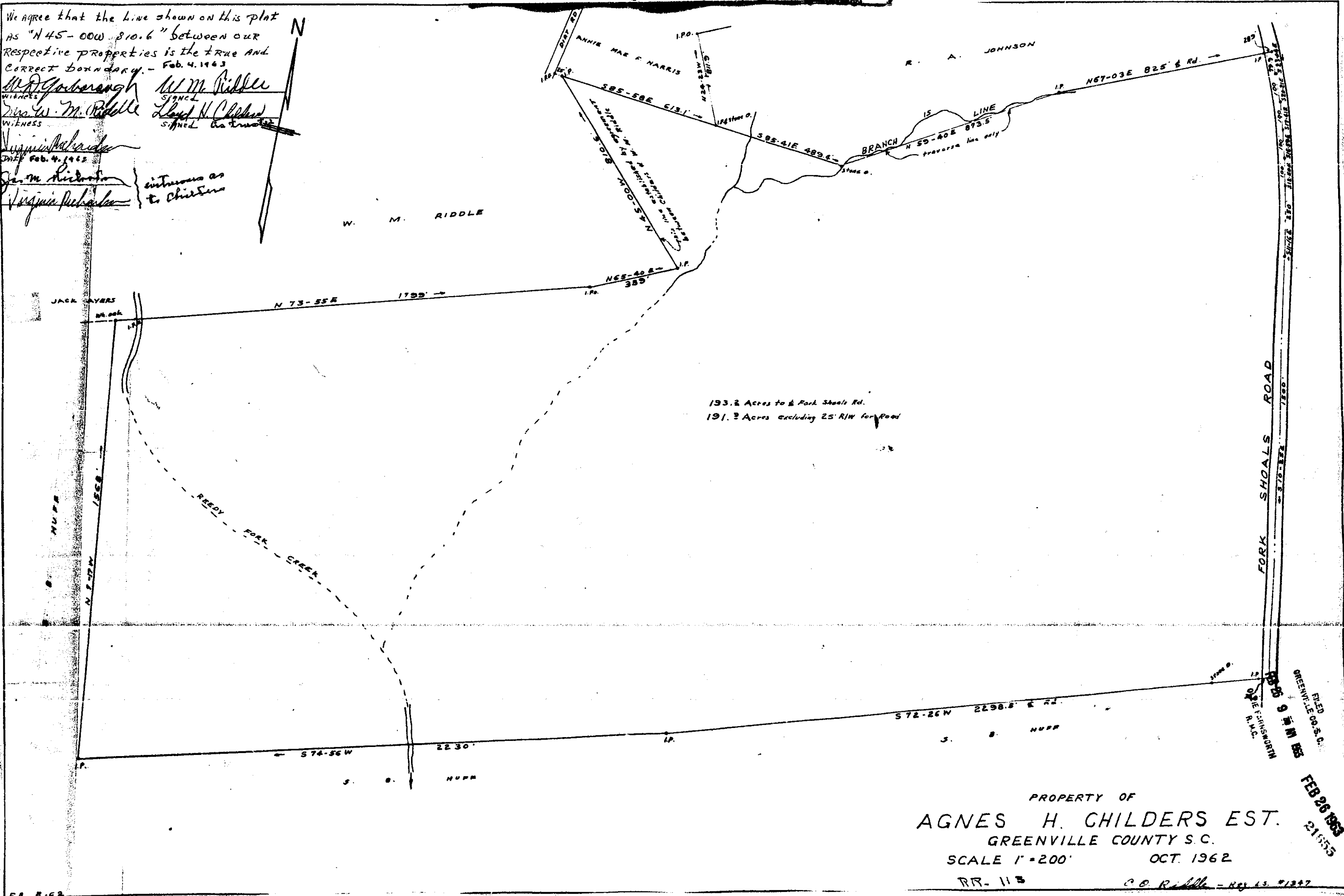

193.2 Acres to & Fork Shoals Rd.
 191.2 Acres excluding 25' R/W for Road

PROPERTY OF
AGNES H. CHILDERS EST.
 GREENVILLE COUNTY S.C.

SCALE 1" = 200'
 OCT. 1962
 RR-113
 C. O. Riddle - Reg. 15, #1227

FILED
 GREENVILLE CO. S.C.
 FEB 26 1963
 21555

31000 Filed This 26 day of Feb. 1963
 And Recorded in Vol. RR Page 113 of 113
 Register Means Conveyance Greenville County, S.C.