

106

107

FILED
GREENVILLE CO. S.C.
JAN 25 9 00 AM 1963
OLLIE I. [unclear]
R.M.O.

NOTE:
120M PINS AT ALL CORNERS
25' RADIUS AT ALL STREET CORNERS

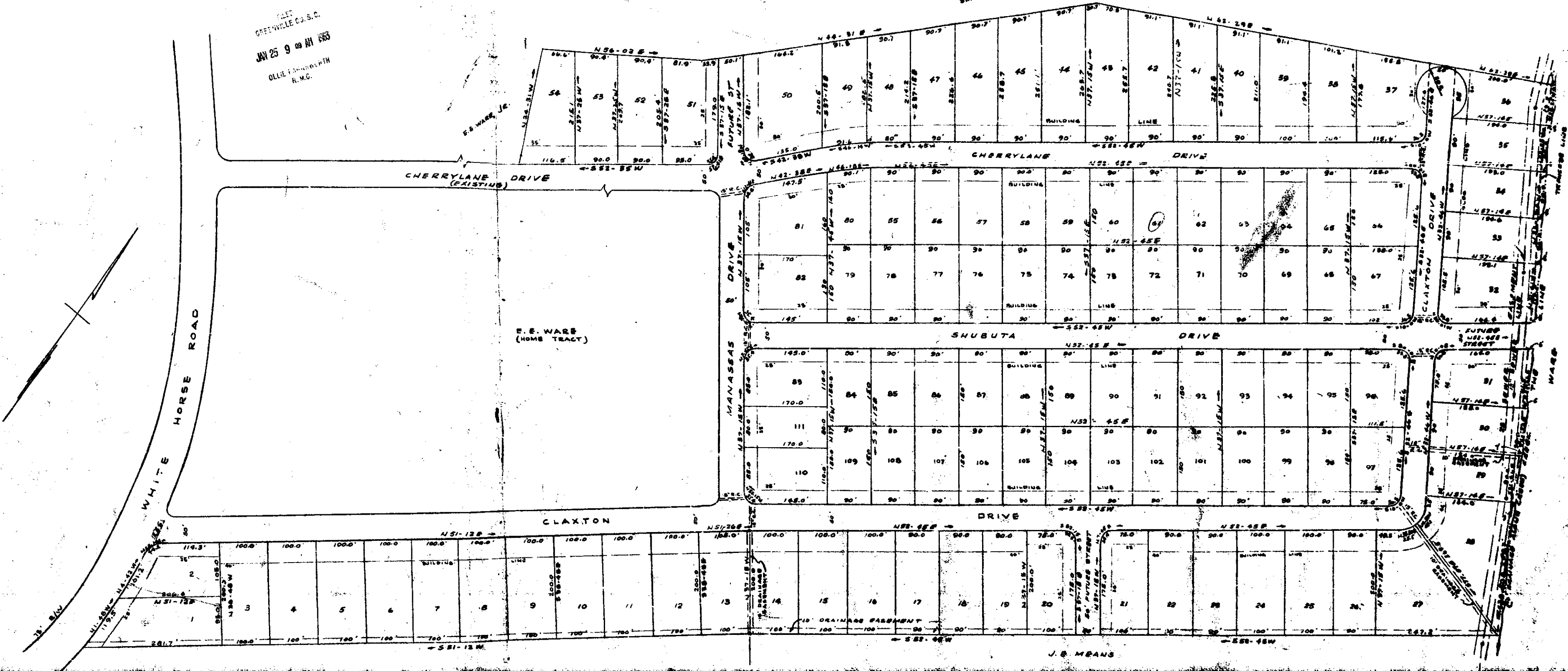

FINAL PLAT
Farmington Acres

NEAR GREENVILLE, S.C.
SCALE 1" = 100' DECEMBER 1962

BAD COPY

See Plat
ccc/47

CAROLINA ENGINEERING & SURVEYING CO.
GREENVILLE, S.C.

18012

PL-106-107
JAN 25 1963

I hereby certify that this is an accurate map of an actual survey completed by me on 10 Dec. 1962.
R. B. Bruce
R. L. S. No. 1882

I hereby certify that I am the owner of property shown on this plat and do approve of the subdivision thereof as shown.
J. Frank Williams
C. A. Talley

FILED
GREENVILLE CO. S.C.
JAN 25 9 00 AM 1963
OLLIE I. [unclear]
R.M.O.

18912 Filed This 25th day of Dec. 1962
And in Vol. R.R. Page 106-107
Register of Deeds Greenville County, S.C.