

# Plat Book-RR-Page 102

102

GREENVILLE CO. S. C.

MAR 2 8 35 AM 1953

OLLIE FARMWORTH  
R.M.C.

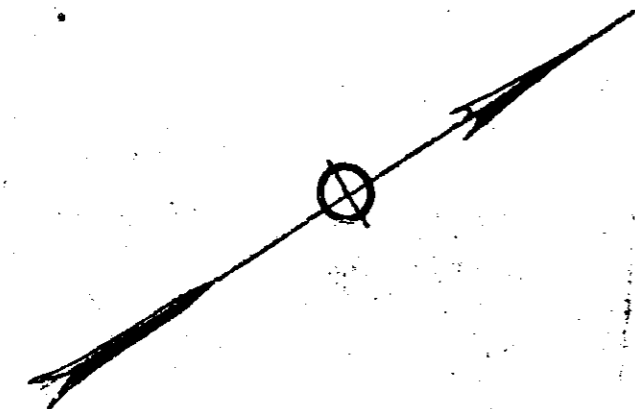

U. S. HIGHWAY NO. 29 (Under Construction)

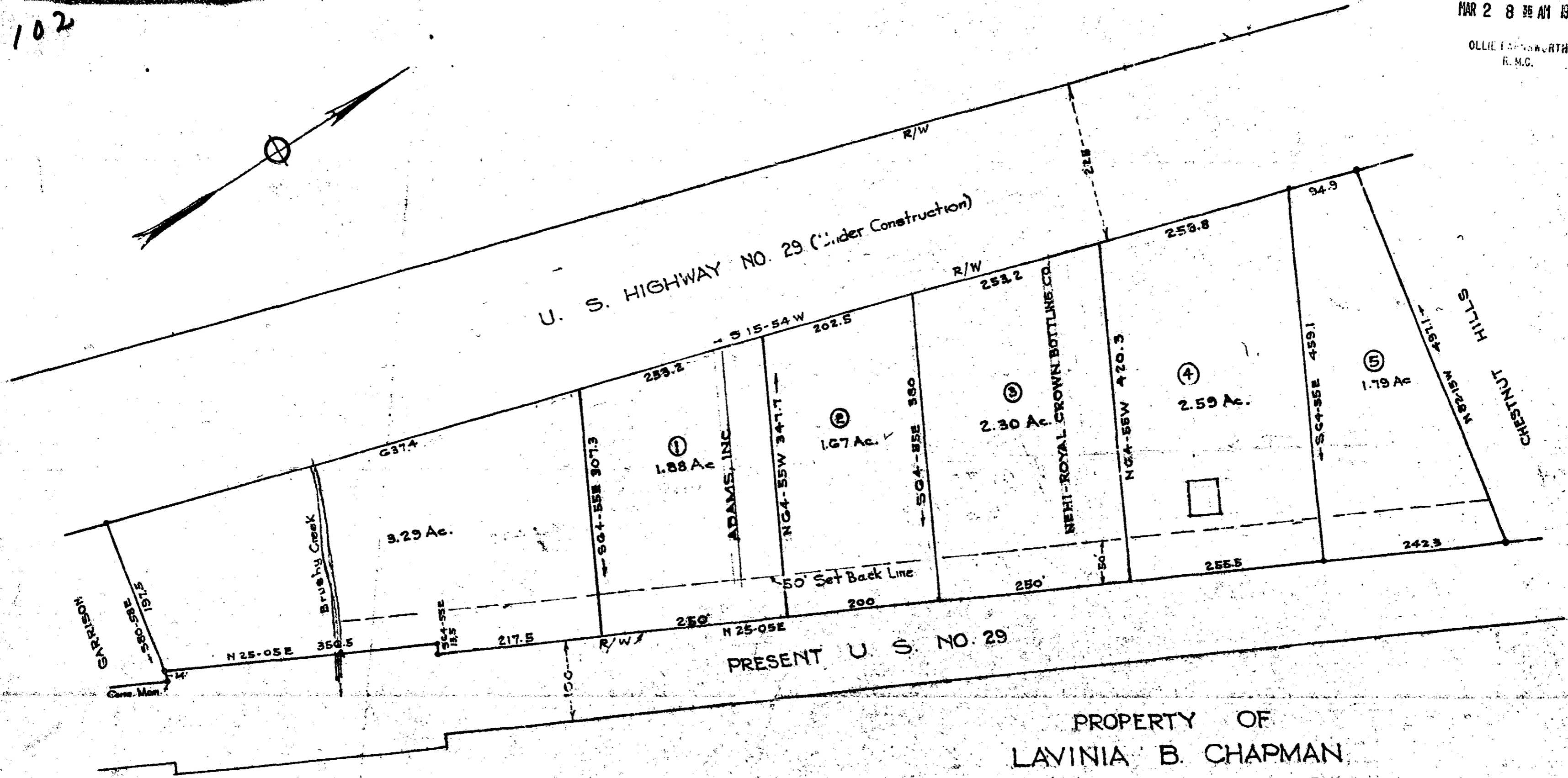

PRESENT U. S. NO. 29

PROPERTY OF  
LAVINIA B. CHAPMAN  
NEAR GREENVILLE S. C.  
Scale 1"=100' April 1959.

DALTON & NEVES

RR-102

Plat Revised Dec. 1962  
" " Feb. 1963

iron pins at all corners except as otherwise noted.

Filed This 2 day of March 19 59  
And Recorded in Vol. RR Page 102 at 8:36 P.M.  
S.D. Edwards  
Register Map & Conveyance Greenville County, S. C.

340-315