

Plat Book-R R-Page 89B

89

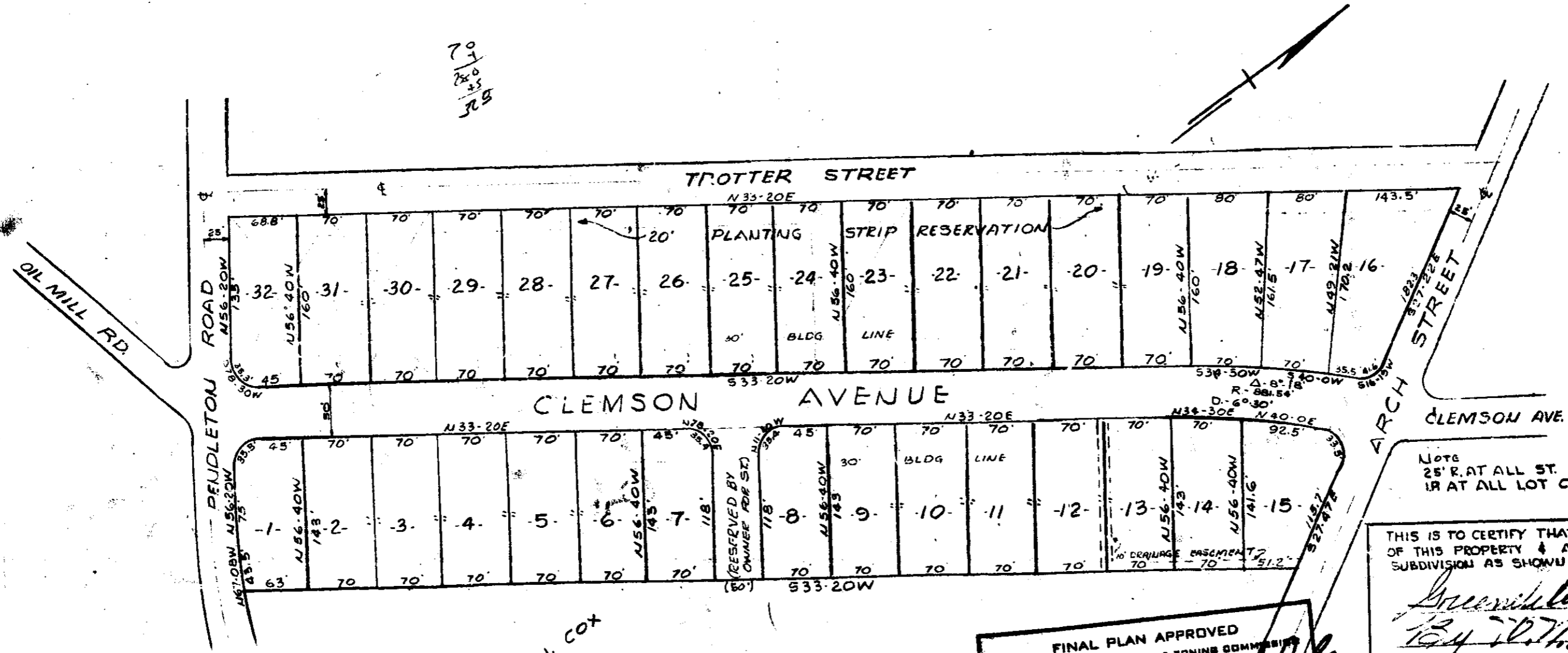

FILED
GREENVILLE CO. S. C.
DEC 13 11 22 AM 1961
CLIE FARMWORTH
R. M. C.

Note
25' R. AT ALL ST. CORNERS
12' AT ALL LOT CORNERS.

THIS IS TO CERTIFY THAT I AM THE OWNER
OF THIS PROPERTY & APPROVE OF THE
SUBDIVISION AS SHOWN HEREON

Greenville Land Co. Inc.
By V. H. L...

FINAL PLAN APPROVED
GREENVILLE DIV. PLANNING & ZONING COMMISSION
DATE 12-1-61 BY *[Signature]*
SECRETARY OF COMMISSION

I CERTIFY THAT THE ABOVE
SURVEY IS CORRECT.
[Signature]
Piedmont Engr. Service
GREENVILLE, S. C.

SUBDIVISION FOR
GREENVILLE LAND CO.
NEAR GREENVILLE, S. C.
SCALE 1"=100'
30 NOV. 61

14969

DEC 13 1961 RE-89