

Plat Book-R-R-Page 69

BAD COPY

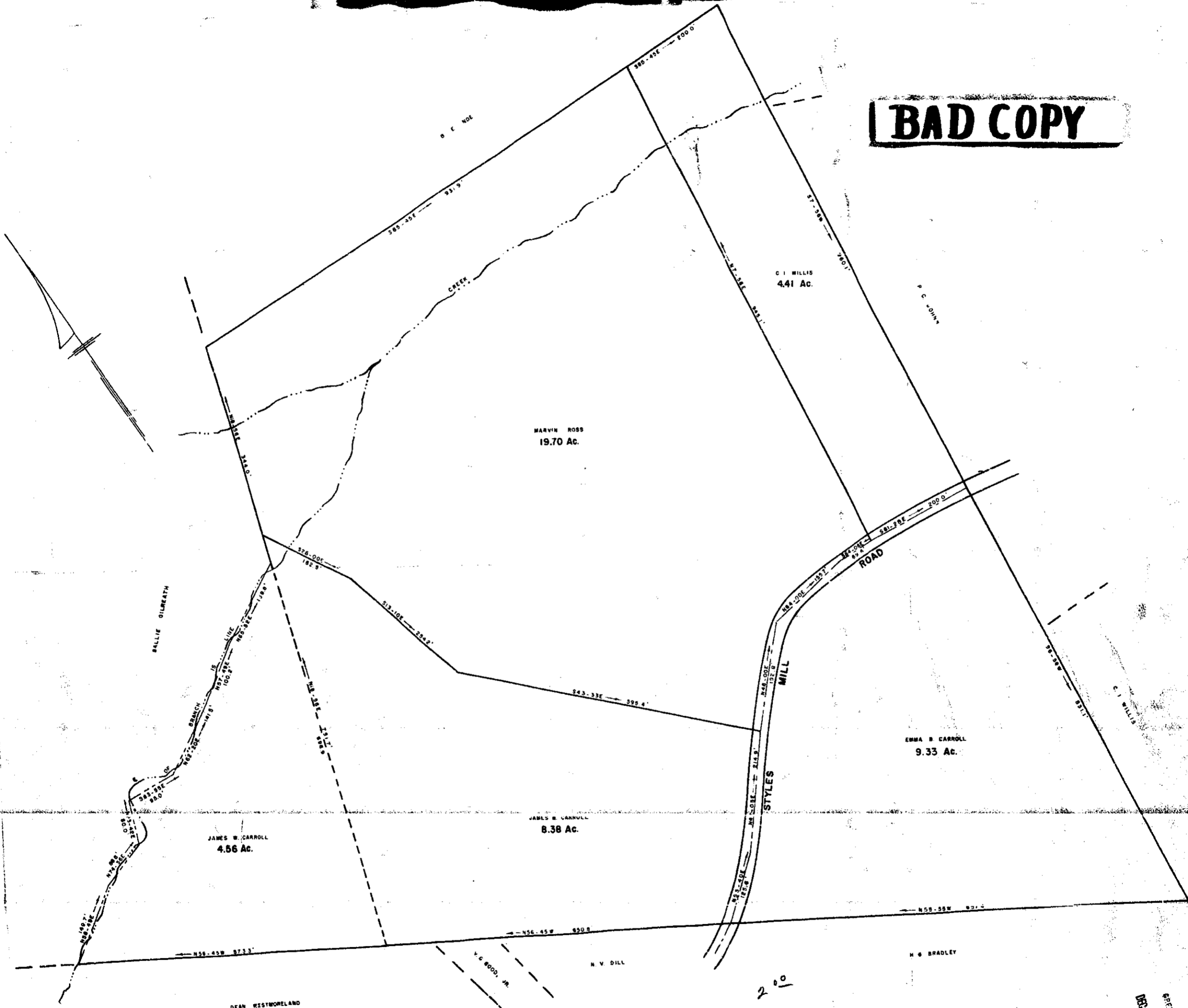

PROPERTY OF
 JAMES W. CARROLL
 GREENVILLE COUNTY, S. C.
 SCALE 1" = 100' 15 DEC. 1960

NOTE: IRON PINS AT ALL CORNERS
 NAIL & CAPS IN E OF ROAD

R.R.-69
 DEC 28 1960

16328

SURVEY OF R. B. BRUCE, M. L. S. NO. 1938

10378 and this plat of Dec. 1960
 and Recorded in Vol. R.R. Page 69 of
 [Signature]
 Registrar in name of Greenville County, S. C.

RECORDED
 DEC 28 5 16 PM 1960
 GREENVILLE COUNTY, S. C.