

Plat Book-R-R-Page 19A

BAD COPY

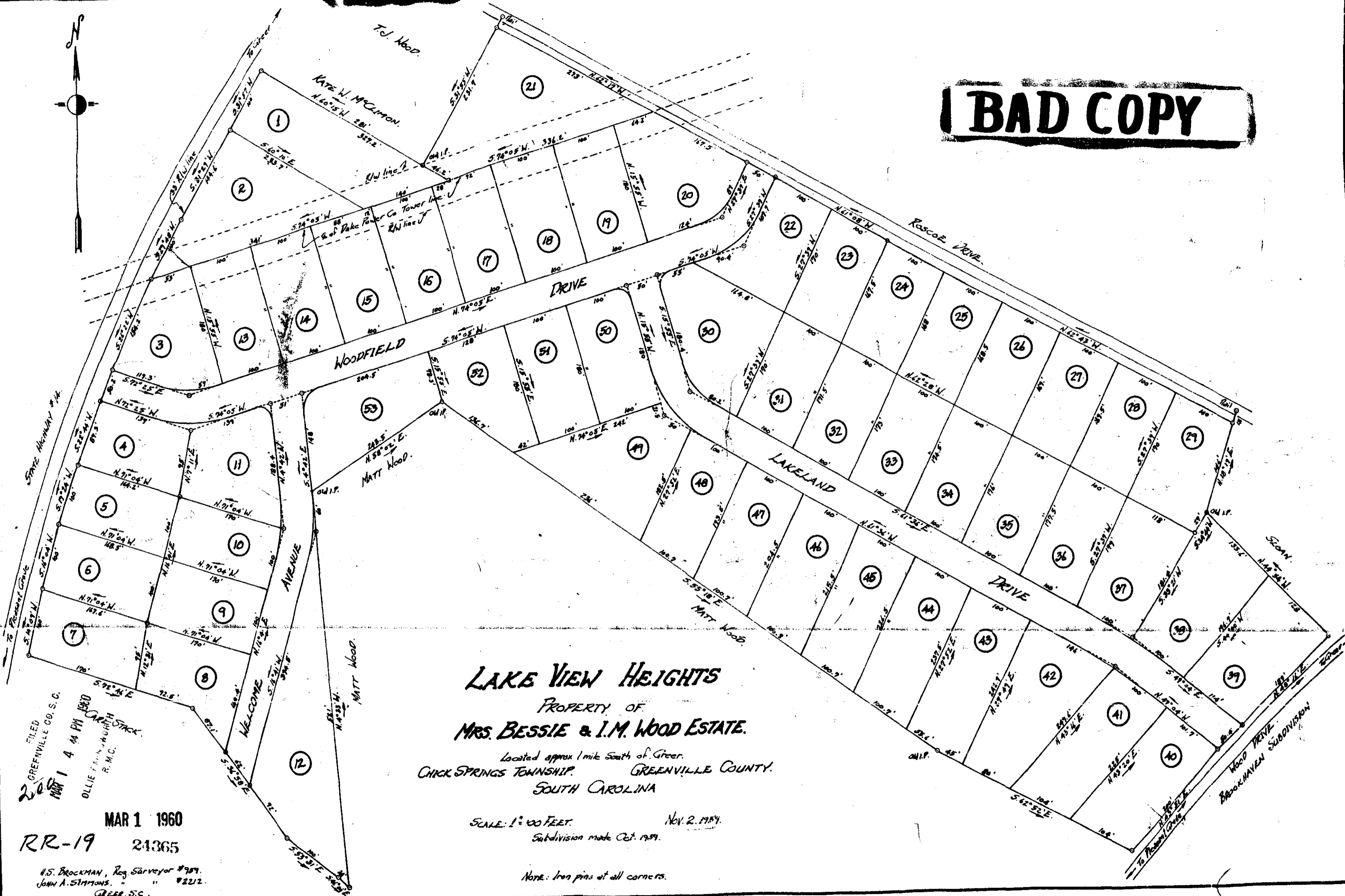

LAKE VIEW HEIGHTS
 PROPERTY OF
MRS. BESSIE & I.M. WOOD ESTATE.

Located approx 1 mile South of Greer.
 CHICK SPRINGS TOWNSHIP. GREENVILLE COUNTY.
 SOUTH CAROLINA

SCALE: 1" = 100 FEET. Nov. 2, 1959.
 Subdivision made Oct. 1959.

Note: Iron pins at all corners.

FILED
 GREENVILLE CO. S.C.
 MAR 1 4 44 PM 1960
 OLLIE T. SIMMONS, R.M.C.

MAR 1 1960
 RR-19 24365

H.S. BROCKMAN, Reg. Surveyor #789.
 JOHN A. SIMMONS, " #2212.
 GREER, S.C.

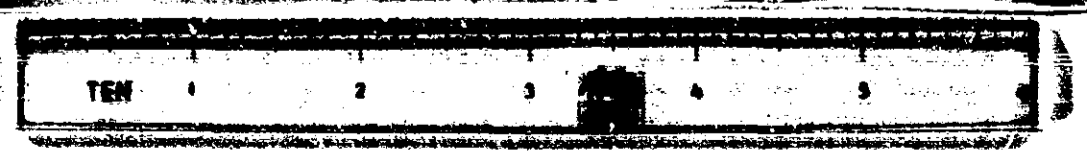

24365 Filed This 1 day of Mar. 1960
 and Recorded in RR-19
 Ollie T. Simmons
 Register Meigs County and Greenville County, S.C.