

# Plat Book-R-R-Page 15

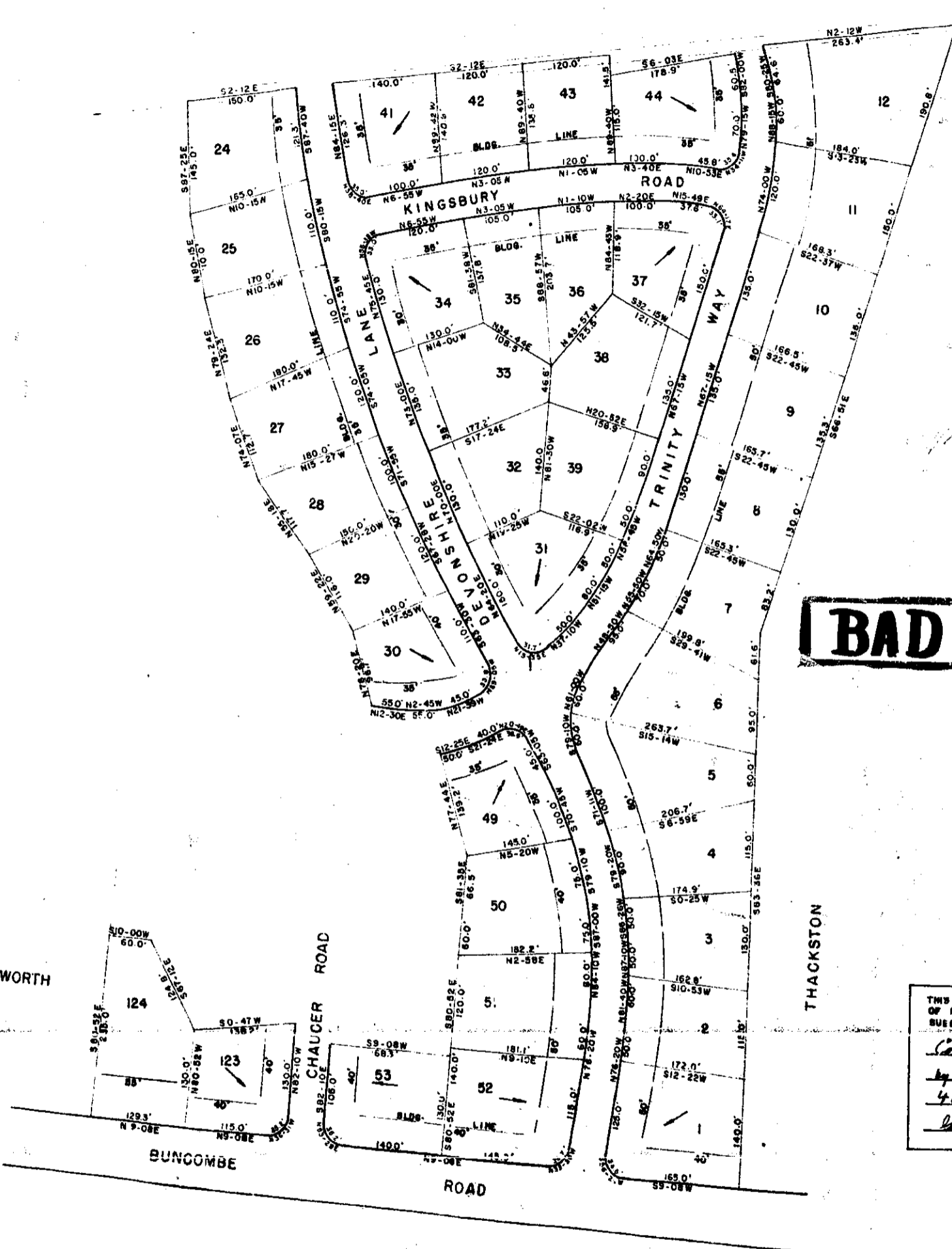

**BAD COPY**

NOTE  
 — SHOWS LOT FRONT  
 THERE IS A DRAINAGE AND UTILITY  
 EASEMENT ALONG ALL SIDE AND  
 REAR LOT LINES.

THIS IS TO CERTIFY THAT I AM THE OWNER  
 OF THIS PROPERTY AND APPROVE OF THE  
 SUBDIVISION AS SHOWN HEREON.  
*Colonial Mortgage & Realty Co.*  
 by: *Thomas A. Rice, Jr.*  
 400 Westfall St.  
 Greenville, S.C.

FILED  
 GREENVILLE CO. S.C.  
 DEC 18 4 10 PM 1959  
 OLLIE W. NORTH  
 S. MO.

SECTION I  
*Northwood Hills*  
 NEAR GREENVILLE, S.C.  
 SCALE 1" = 100'

DEC. 1959

2.00  
 RR-15

17837 DEC 18 1959

BY PIEDMONT ENGINEERING SERVICE GREENVILLE, S.C.

19597-1000  
 Rec'd in RR  
 Dec 18 1959  
 Greenville County, S.C.