

# Plat Book-QQ-Page 157

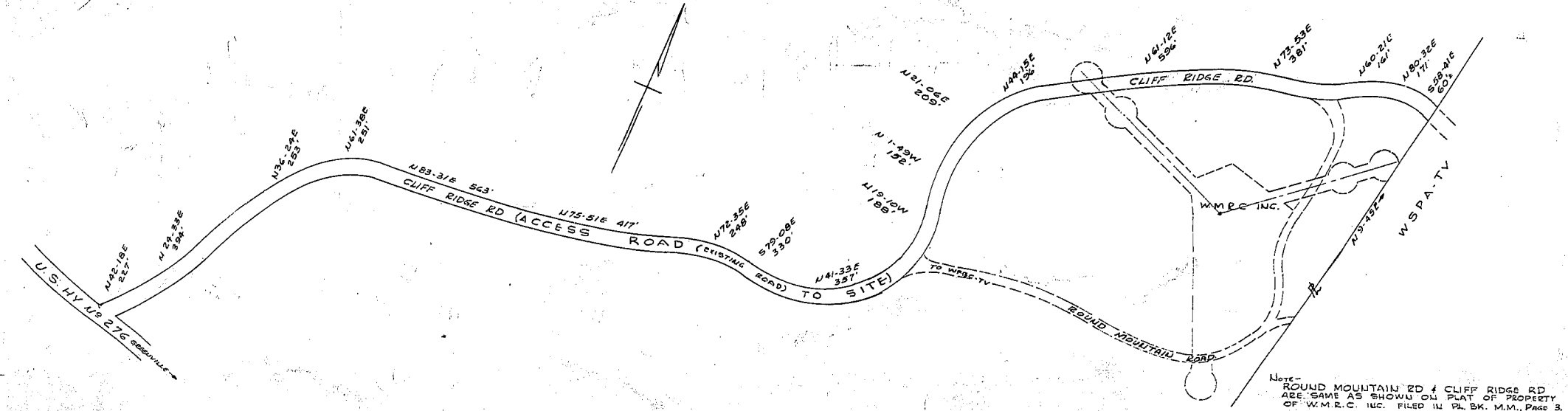

PLAN OF ACCESS ROAD TO  
WSPA-TV TOWER SITE  
CAESAR'S HEAD  
SCALE 1"=200' MARCH 7, 1960

PIEDMONT ENGINEERING SERVICE

Note - ROUND MOUNTAIN RD & CLIFF RIDGE RD ARE SAME AS SHOWN ON PLAT OF PROPERTY OF W.M.P.C. INC. FILED IN PL. BK. M.M., PAGE 3.

AUG 30 1960  
5989  
QR

GREENVILLE CO.  
AUG 30 11 37 AM 1960  
D.L.E. 1047  
A.S.P.



5489 Read This 30 day of Aug 1960  
and Recorded in Vol. 9 Page 157  
Dana [Signature]  
Register Meane Conveyance Greenville County, S.C.