

113

113

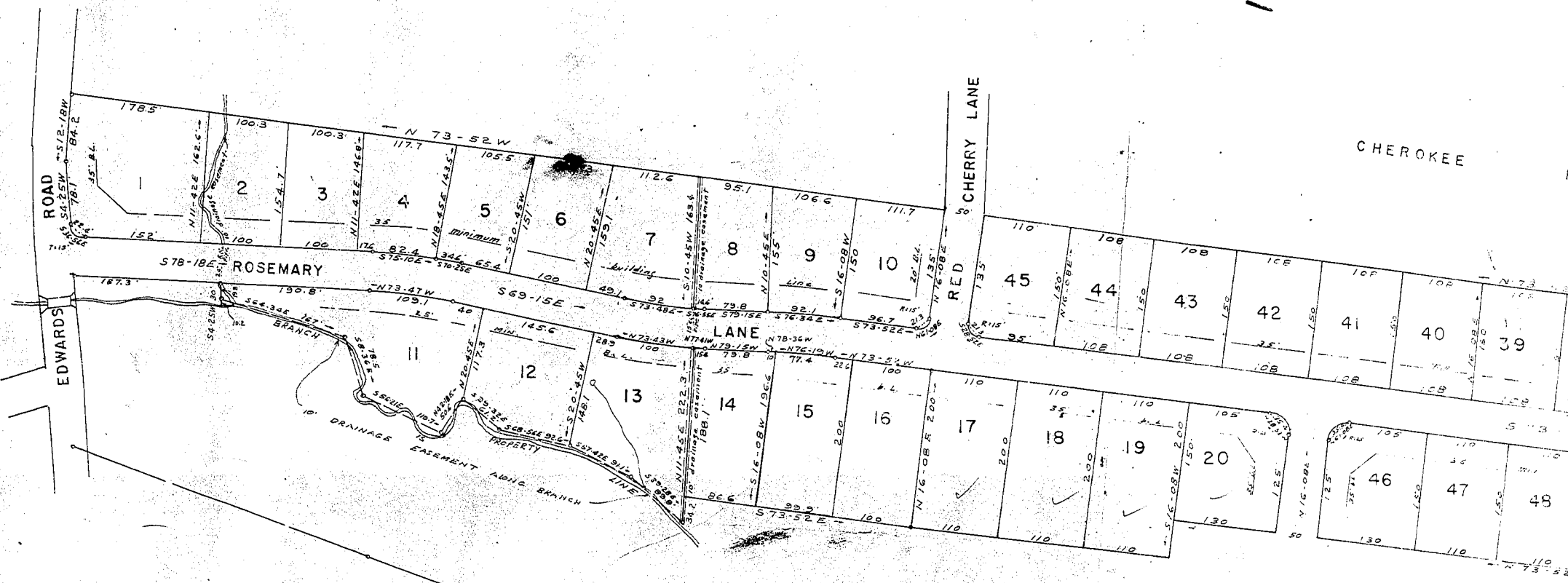

This is to certify that I am the owner of the property shown hereon and do approve the subdivision thereof as shown.

E. Harrington

FILED
GREENVILLE CO. S. C.
SEP 20 9 45 AM 1960
OLLIE B. BATH

EDGAR

HOWELL

NOTE: LOTS 17 THROUGH 20 AND LOTS 34 THROUGH 50 SURVEYED AND PLAT REVISED MAY AND JUNE 1960. DRAINAGE AND UTILITIES EASEMENT 5' EACH SIDE OF ALL REAR AND SIDE LOT LINES OF ABOVE NUMBERED LOTS.

92-113

200



113

CHEROKEE FOREST NO 3



FINAL PLAN APPROVED
 GREENVILLE CITY PLANNING & ZONING COMMISSION
 DATE 7-15-60 BY *J. Louis Williams*
 SECRETARY OF COMMISSION

(148)

MAP OF
ROSEDALE
 NEAR GREENVILLE S. C.
 SCALE 1"=100' FEB. 1959

SEP 20 1960

7827

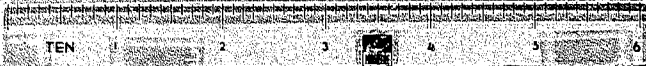

C. B. Kibler - Rec. L.S. No.