

6
6.62 Acres

5
3.77 Acres

4
9.74 Acres

3
3.99 Acres

U.S. HIGHWAY 1-85
(Area in R.W. = 11.47 Acres)

COUNTY ROAD

CARL D. HILL

GEO. W. ALLEN EST.

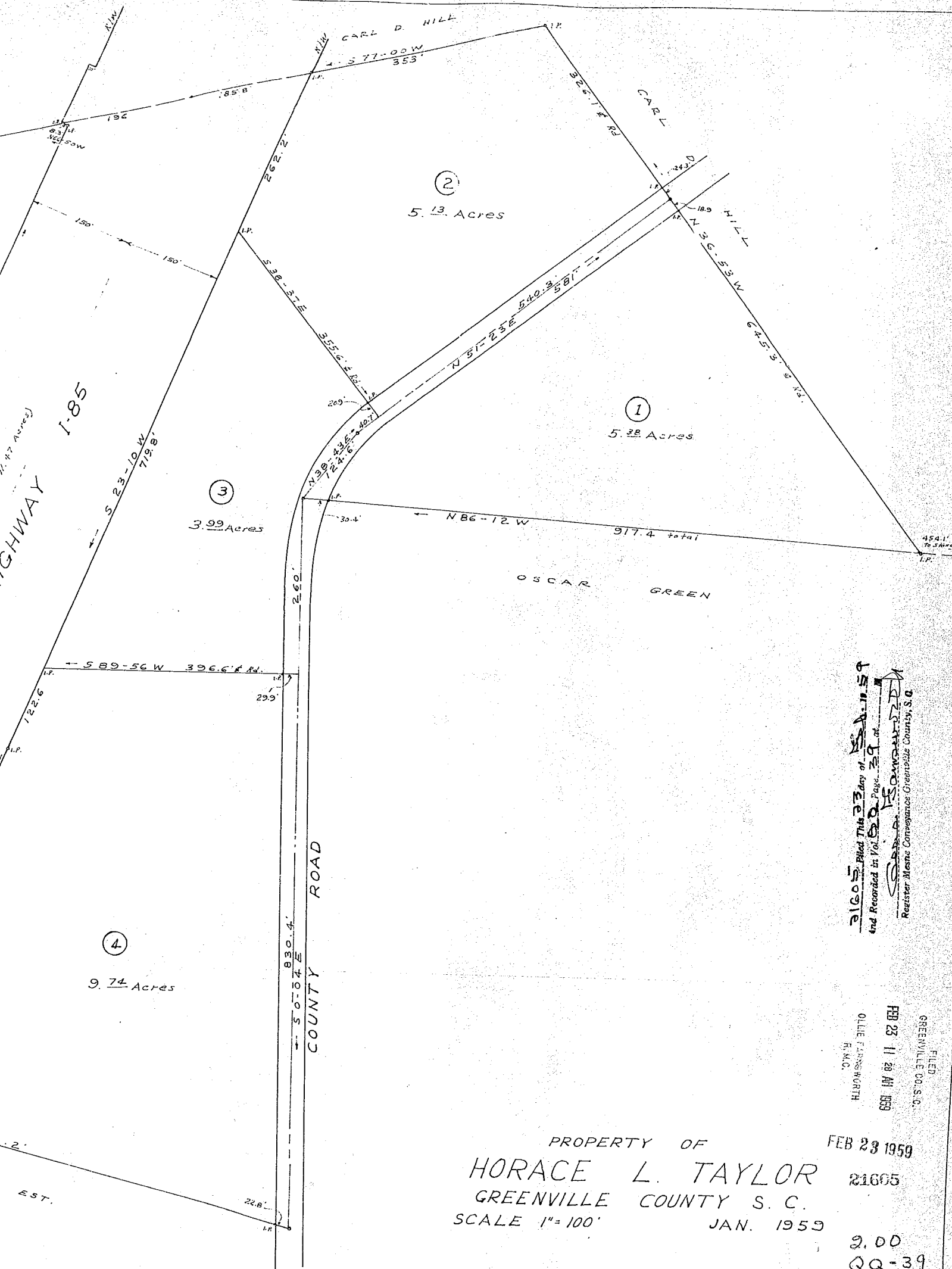

Filed This Day of Feb. 1959
 and Recorded in Vol. 501
 Register of Deeds Greenville County, S.C.

FILED
 GREENVILLE CO. S.C.
 FEB 23 11 20 AM 1959
 OLLIE L. JAMESBORTH
 R.M.C.

PROPERTY OF
HORACE L. TAYLOR
 GREENVILLE COUNTY S. C.
 SCALE 1" = 100'

FEB 23 1959
 21605

JAN. 1959

2.00
 QQ-39

C.O. Riddle - Reg. L.S. No. 1347