

31

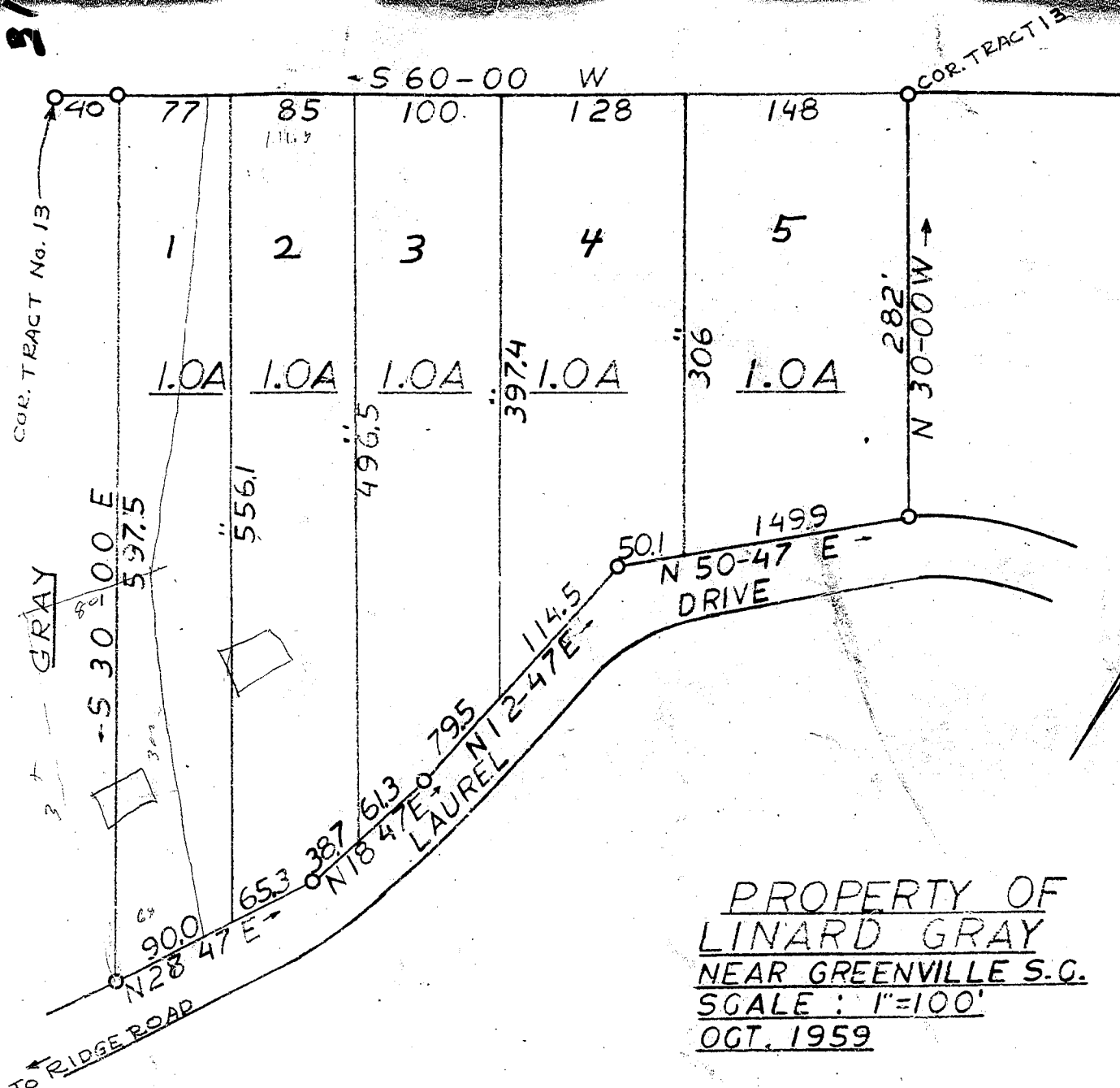

PROPERTY OF
LINARD GRAY
 NEAR GREENVILLE S.C.
 SCALE: 1"=100'
 OCT. 1959

FILED
 GREENVILLE CO. S.C.
 NOV 17 10 48 AM 1959
 OLLIE F. ROBERTSON
 R.M.C.

22-31

above is the greater part of tract 13 CENTRAL REALTY CORP'N.

Ref: Plat Bk. Y-Page 85

- J. MacRichardson - L.S. No. 598

504 14735 NOV 17 1959

115735 filed this 17 day of Nov. 1959
 And Recorded in 70 day reg. 31
 Ollie F. Robertson
 Registrar Greenville Co., S.C.